

FORM-2

[See Rule 17]

NOMINATION PAPER

Election to the SOUTH Delhi Municipal Corporation

(Strike off Part-I or Part-II below whichever is not applicable)

PART-I

(To be used by Candidate set up by *Recognized Political Party)

I nominate as a candidate for election to the SOUTH Delhi Municipal Corporation from the 199 - TEKHANA (MC Ward No. and Name)Candidate's Name ABHISHEK BIDHURIFather's/Mother's/Husband's Name SHRI TEJPAL BIDHURIHis/Her postal address HOUSE NO.-221, CHURIYA MOHALLA, TEKHANA VILLAGE, NEW DELHIHis/Her name is entered at Sl. No. 590 in Part No. 91 of the electoral roll for the 199 - TEKHANA MC Ward comprised within 52 - TUGHLAKABAD Assembly Constituency.My Name is ROHIT BIDHURI and it is entered at Sl. No. 434 in Part No. 87 of the electoral roll for the 199 - TEKHANA MC Ward comprised within 52 - TUGHLAKABAD Assembly Constituency.Dated 22/04/2016

(Signature of the proposer)

*NB:—A 'Recognized Political Party' means a "Political Party recognized by the State Election Commission, Delhi under the Municipal Corporations of Delhi Election Symbols (Reservation and Allotment) Order, 2012."

(To be used by other candidates)

PART-II

We hereby nominate as candidate for election to the Delhi Municipal Corporation from the (MC Ward).

Candidate's Name

Father's/Mother's/Husband's Name

His/Her postal address

His/Her name is entered at Sl. No. in Part No. of the electoral roll for the MC Ward comprised within Assembly Constituency.

We declare that we are electors of this MC Ward and our names are entered in the electoral roll for this ward as indicated below and we append our signatures below in token of subscribing to this nomination:

Particulars of the proposers and their signatures

Sl. No.	Electoral Roll No. of Proposer Part No of electoral roll in MC Ward No. Comprised within..... Assembly Constituency	S.No. in that part	Full Name	Signature	Date
1	2	3	4	5	6
1					
2					
3					
4					
5					
6					

I, the candidate, mentioned in Part-I/~~Part-II~~ (Strike out which is not applicable) assent to this nomination and hereby declare :-

(a) that I have completed 22 YEARS (D.O.B.: 30-07-1993) years of age.

(aa) that I am Male/~~Female~~:

[Strike out (b)(i), (b)(ia) or (b)(ii) below, whichever is not applicable.]

(b) *(i) that I am set up at this election by the N/A Party, which is recognized National Party and that the symbol reserved for the above party be allotted to me :

OR

(b) *(ia) that I am set up at this election by the AAM AADMI PARTY Party which is recognized State Party in N.C.T. OF DELHI State/States and the symbol reserved for the abovesaid party be allotted to me and that the Party has also fulfilled the requirements of clauses (b), (c), (d) and (e) of paragraph 5 of the Municipal Corporations of Delhi Election Symbols (Reservation and Allotment) Order, 2012 ;

(b) *(ii) that I am contesting this election as an independent candidate and that the symbols I have chosen in order of preference, are :-

(i) N/A (ii) N/A

(iii) N/A

(c) that my name and my father's/mother's/husband's name have been correctly spelt out above in ENGLISH (Name of the language);

(d) that to the best of my knowledge and belief, I am qualified and not also disqualified for being chosen to fill the seat in the SOUTH Delhi Municipal Corporation.

I further declare that I am a member of the N/A caste which is a Scheduled Caste of the National Capital Territory of DELHI.

Date : 22/04/2016

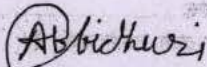
Signature of Candidate

*Score out this paragraph, if not applicable.

PART-III

(To be filled by the Returning Officer)

Serial No. of nomination paper 02

This nomination was delivered to me at my office at 13:20 (hour) on 22-04-2016 (date) by the *candidate/proposer.

Date : 22-04-2016

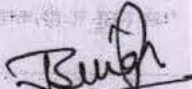
Returning Officer

*Score out the word not applicable.

PART-IV

Decision of Returning Officer/Scrutinizing Officer

Accepting or Rejecting the Nomination Paper

I have examined this nomination paper in accordance with Rule 22 of the Delhi Municipal Corporation (Election of Councillors) Rules, 2012 and decide as follows :-

Date :

Returning Officer/Scrutinizing Officer



सत्यमेव जयते

INDIA NON JUDICIAL

Government of National Capital Territory of Delhi

e-Stamp

Certificate No.	: IN-DL401890094447060
Certificate Issued Date	: 21-Apr-2016 10:26 AM
Account Reference	: IMPACC (IV)/ dl853503/ DELHI/ DL-DLH
Unique Doc. Reference	: SUBIN-DL853503794079790750290
Purchased by	: ABHISHEK BIDHURI
Description of Document	: Article 4 Affidavit
Property Description	: Not Applicable
Consideration Price (Rs.)	: 0 (Zero)
First Party	: ABHISHEK BIDHURI
Second Party	: Not Applicable
Stamp Duty Paid By	: ABHISHEK BIDHURI
Stamp Duty Amount(Rs.)	: 10 (Ten only)

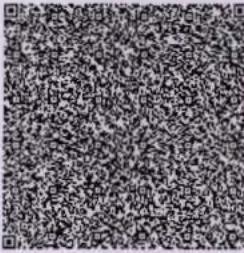

Please write or type below this line.....

FORM - 22



Abhidhuri

Statutory Alert:

1. The authenticity of this Stamp Certificate should be verified at "www.shcilestamp.com". Any discrepancy in the details on this Certificate and as available on the website renders it invalid.
2. The onus of checking the legitimacy is on the users of the certificate.
3. In case of any discrepancy please inform the Competent Authority.

FORM 22
[See Rule 18(2)]

**AFFIDAVIT TO BE FURNISHED BY THE CANDIDATE ALONG WITH NOMINATION PAPER BEFORE THE
RETURNING OFFICER**

For Election to the North Delhi/South Delhi/East Delhi Municipal Corporation of Delhi.

From 199-TEKHAND (No. and name of the Ward)

I ABHISHEK BIDHURI Son/daughter/wife of SHRI. TEJPAL BIDHURI aged 22 years, resident of HOUSE NO.-221, CHAKRIYA MCHALLA, TEKHAND VILLAGE (mention full postal address), a candidate at the above election, do hereby solemnly affirm and state on oath as under:-
(Strike out whichever is not applicable).

- (1) I am a candidate set up by AAM AADMI PARTY (name of the political party) am contesting as an Independent candidate.

- (2) Detail of PAN and status of filing on Income tax return:

S.No.	Name	Permanent Account Number (PAN)	The financial year for which the last income tax return has been filed	Total income shown in income tax return (in rupees)
1.	Self <u>ABHISHEK BIDHURI</u>	<u>CJOPB8583L</u>	<u>NIL</u>	<u>NIL</u>
2.	Spouse	<u>N/A</u>	<u>N/A</u>	<u>N/A</u>
3.	Dependent 1	<u>N/A</u>	<u>N/A</u>	<u>N/A</u>
4.	Dependent 2	<u>N/A</u>	<u>N/A</u>	<u>N/A</u>
5.	Dependent 3	<u>N/A</u>	<u>N/A</u>	<u>N/A</u>

- (3) The following cases(s) is/are pending against me in which cognizance has been taken by the court:-

S.No.	Offence	Description
(a)	The details of cases where the court has taken cognizance, Sections of the Act and description of the offence for which cognizance taken:	<u>N/A</u>
(b)	Name of the court, case no. and date of order taking cognizance:	<u>N/A</u>
(c)	Detail of Appeal(s)/Application(s) for revision (if any) filed against the above order(s)	<u>N/A</u>

- (4) Cases in which I have been convicted by a court of law (other than those referred to in Form 'A')

(a)	The details of cases, Sections of the Act and description of the offence for which convicted:	<u>N/A</u>
(b)	Name of the Court(s), Case No. and date(s) of order(s):	<u>N/A</u>
(c)	Punishment imposed:	<u>N/A</u>



ABidhuri

2

- (5) That I give herein below the details of the assets (movable and immovable etc.) of myself, my spouse and all dependents:

A. Detail of movable assets:

(Note:

1. Assets in joint name indicating the extent of joint ownership will also have to be given.
2. In case of deposit/Investment, the details including Serial Number, Amount, Date of Deposit, the Scheme, Name of Bank/Institution and Branch are to be given.
3. Value of Bonds/Share/Debentures as per the current market value in Stock Exchange in respect of listed companies and as per books in case of non-listed companies should be given.
4. Dependent, here means a person, substantially dependent on the income of the candidate.
5. Details including amount is to be given separately in respect of each investment.)

S.No	Description	Self	Spouse	Dependent-1	Dependent-2	Dependent-3
(i)	Cash in hand	₹. 24000/-	N/A	N/A	N/A	N/A
(ii)	Detail of Deposits in Bank accounts (FDRs, Term Deposits and all other types of deposits including saving accounts), Deposits with Financial Institutions, Non Banking Financial Companies and Cooperative societies and the amount in each such deposit.	BANK OF INDIA BRANCH-ADAM BLOCK COMPLEX-1 PHASE-1 NEW OKHLA IND. EST. NEW DELHI-26 (SHRUTI A/C NO-8029101009657) BALANCE ₹1.16,00,00/-	N/A	N/A	N/A	N/A
(iii)	Detail of investment in Bonds, Debentures/share and units in companies/Mutual Funds and others and the amount.	NIL	N/A	N/A	N/A	N/A
(iv)	Details of investment in NSS, Postal Savings, Insurance Policies and Investment in any Financial Institution in Post office or Insurance Company and the amount.	NIL	N/A	N/A	N/A	N/A
(v)	Personal loans/advance given to any person or entity including firm, Company, Trust etc. and other receivables from debtors and the amount.	NIL	N/A	N/A	N/A	N/A



Abidhury

(vi)	Motor Vehicles/ Aircrafts/ Yachts/Ships (detail of Make, Registration No. etc, Year of Purchase and amount.)	NIL	N/A	N/A	N/A	N/A
(vii)	Jewelry, bullion and valuable thing (give details of weight and value)	800 mgmt REVELA 18K 40 gms. approx. Rs. 12,000/-	N/A	N/A	N/A	N/A
(viii)	Any other assets such as value of Claims/interest.	NIL	N/A	N/A	N/A	N/A
(ix)	Gross Total value	Rs. 1,53,000/-	N/A	N/A	N/A	N/A

B. Detail of Immovable assets:

(Note:

- Properties in joint ownership indicating the extent of joint ownership will also have to be indicated.
- Each land or building or apartment should be mentioned separately in this format.)

S.No.	Description	Self	Spouse	Dependent-1	Dependent-2	Dependent-3
(i)	Agricultural Land					
	-Location(s)	NIL	N/A	N/A	N/A	N/A
	-Survey number(s)					
	Area (Total measurement in acres)	NIL	N/A	N/A	N/A	N/A
	Whether inherited property (Yes or NO)	NIL	N/A	N/A	N/A	N/A
	Date of purchase in case of self acquired property	NIL	N/A	N/A	N/A	N/A
	Cost of Land (in case of purchase) at the time of purchase	NIL	N/A	N/A	N/A	N/A
	Any Investment on the land by way of development, construction etc.	NIL	N/A	N/A	N/A	N/A



Abdullahi

	Approximate Current market value	NIL	N/A	N/A	N/A	N/A
(ii)	<u>Non-Agricultural Land</u>					
	-Location(s)	NIL	N/A	N/A	N/A	N/A
	-Survey number(s)					
	Area (Total measurement in sq.ft.)	NIL	N/A	N/A	N/A	N/A
	Whether inherited property (Yes or NO)	NIL	N/A	N/A	N/A	N/A
	Date of purchase in case of self acquired property	NIL	N/A	N/A	N/A	N/A
	Cost of Land (in case of purchase) at the time of purchase	NIL	N/A	N/A	N/A	N/A
	Any Investment on the land by way of development, construction etc.	NIL	N/A	N/A	N/A	N/A
	Approximate Current market value	NIL	N/A	N/A	N/A	N/A
(iii)	<u>Commercial Building</u> (including apartments)					
	-Location(s)	NIL	N/A	N/A	N/A	N/A
	-Survey number(s)					
	Built up area (Total measurement in sq. ft.)	NIL	N/A	N/A	N/A	N/A



Abbidhuri

	Whether inherited property (Yes or NO)	NIL	N/A	N/A	N/A	N/A
	Date of purchase in case of self acquired property	NIL	N/A	N/A	N/A	N/A
	Cost of property (in case of purchase) at the time of purchase	NIL	N/A	N/A	N/A	N/A
	Any Investment on the property by way of development, construction etc.	NIL	N/A	N/A	N/A	N/A
	Approximate Current market value	NIL	N/A	N/A	N/A	N/A
(iv)	<u>Residential Buildings</u> (including apartments,) -Location(s) -Survey number(s)	NIL	N/A	N/A	N/A	N/A
	Area (Total measurement in sq. ft.)	NIL	N/A	N/A	N/A	N/A
	Built up Area (Total measurement in sq. ft.)	NIL	N/A	N/A	N/A	N/A
	Whether inherited property (Yes or NO)	NIL	N/A	N/A	N/A	N/A
	Date of purchase in case of self acquired property	NIL	N/A	N/A	N/A	N/A



Abhidhuri

	Cost of property (in case of purchase) at the time of purchase	NIL	N/A	N/A	N/A	N/A
	Any Investment on the land by way of development, construction etc.	NIL	N/A	N/A	N/A	N/A
	Approximate Current market value	NIL	N/A	N/A	N/A	N/A
(v)	Other (such as interest in property)	NIL	N/A	N/A	N/A	N/A
(vi)	Total of Current Market Value of (i) to (v)	NIL	N/A	N/A	N/A	N/A

- (6) I give herein below the details of liabilities/dues to public financial institutions and government:-
(Note: Please give separate details of name of Bank, Institution, entity or Individual and amount for each item)

S.No.	Description	Self	Spouse(s)	Dependent-1	Dependent-2	Dependent-3
(i)	Loan or dues to Bank/Financial Institution(s)					
	Name of Bank or FI Amount outstanding Nature of loan	NIL	N/A	N/A	N/A	N/A
	Loan or dues to any individual/Entity other than mentioned in (i) above.					
	Name(s) Amount outstanding Nature of loan	NIL	N/A	N/A	N/A	N/A
	Any other liability	NIL	N/A	N/A	N/A	N/A
	Grand total of Liabilities	NIL	N/A	N/A	N/A	N/A



Abbidhuri

(ii)	Government Dues Dues to departments dealing with government accommodation	NIL	N/A	N/A	N/A	N/A
	Dues to departments dealing with supply of water	NIL	N/A	N/A	N/A	N/A
	Dues to departments dealing with supply of electricity	NIL	N/A	N/A	N/A	N/A
	Dues to departments dealing with supply of telephones/ mobiles	NIL	N/A	N/A	N/A	N/A
	Dues to departments dealing with government transport (including aircrafts and helicopters)	NIL	N/A	N/A	N/A	N/A
	Income Tax Dues	NIL	N/A	N/A	N/A	N/A
	Wealth Tax Dues	NIL	N/A	N/A	N/A	N/A
	Service Tax Dues	NIL	N/A	N/A	N/A	N/A
	Municipal/ Property Tax Dues	NIL	N/A	N/A	N/A	N/A
	Sales Tax Dues	NIL	N/A	N/A	N/A	N/A
	Any other Dues	NIL	N/A	N/A	N/A	N/A
	Grand Total of all Govt. Dues	NIL	N/A	N/A	N/A	N/A

(7) Details of profession or occupation:

a. Self.....STUDENT.....

b. Spouse.....N/A.....

(8) My educational qualification is as under: Presently doing B.A. in Political Science (final Year) from P.G.D. A.V. (Give details of highest School/University education with full form of the Semester) (Fre.), Nehru Nagar, New Del

(Name of the School/College/University and the year in with the course was completed.)

(9) ABSTRACT OF THE DETAILS GIVEN IN (1) TO (8) ABOVE:

1.	Name of the Candidate	Sh./Smt./Kum. ABHISHEK BIDHURI
----	-----------------------	--------------------------------



Abhidhuri

2.	Full postal address : HOUSE NO-221, CHURNA MOHALLA, VILLAGE TEKHAND, NEW DELHI -					
3.	Number and Names of the DMC Ward	199 - TEKHAND				
4.	Name of the Political party which set up the candidate (otherwise write 'Independent')	AAM AADMI PARTY				
5.	(a) Number of cases in which conviction order passed (other than those referred to in Form 'A'	NIL				
	(b) Total Numbers of Pending cases where the court(s) have taken cognizance	NIL				
6.	PAN of	Year for which last income Tax Return filed	Total Income Shown			
	Candidate CJOPB8583L	NIL	NIL			
	Spouse:	N/A	N/A			
	Dependents	N/A	N/A			
7.	Details of Assets and Liabilities in rupee					
	Description	Self	Spouse	Dependent-I	Dependent-II	Dependent-III
A.	Moveable Asset (Total value)	Rs. 1,52,000/-	N/A	N/A	N/A	N/A
B.	Immovable Asset	NIL	N/A	N/A	N/A	N/A
(i)	Purchase Price and Development Cost of Immovable Property (Total Value)	NIL	N/A	N/A	N/A	N/A
(ii)	Approximate Current Market Price of Asset (Total Value)	NIL	N/A	N/A	N/A	N/A
8.	Liabilities	NIL	N/A	N/A	N/A	N/A
	Government Dues (Total)	NIL	N/A	N/A	N/A	N/A
	Loans from Bank, Financial Institutions and others (total)	NIL	N/A	N/A	N/A	N/A
9.	Highest educational qualification: Presently doing B.A. in Political Science (Final Year, 6 th Semester) (Give details of School/University education with full form of the certificate/diploma/degree course) (Name of the School/College/ University and the year in which the course was completed.) P.G.D.A.V. College (Eve), Nehru Nagar, New Delhi-110020					

VERIFICATION

The deponent, above named, do hereby verify and declare that the contents of this affidavit are true and correct to the best of my knowledge and belief, no part of it is false and nothing material has been concealed there from. I further declare that:

- There is no case of conviction or pending case against me other than those mentioned in item 3 and 4 above;
- I, my spouse, or my dependents do not have any asset or liability, other those mentioned in items 5 and 6 above.

Verified at New Delhi this the 22nd day of APRIL 2016

ATTESTED

NOTARY PUBLIC

22 APR 2016

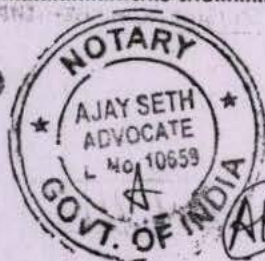

Abidhuri

[DEPONENT]



सत्यमेव जयते

INDIA NON JUDICIAL

Government of National Capital Territory of Delhi

e-Stamp

Certificate No.	: IN-DL401891975037160
Certificate Issued Date	: 21-Apr-2016 10:27 AM
Account Reference	: IMPACC (IV)/ dl853503/ DELHI/ DL-DLH
Unique Doc. Reference	: SUBIN-DL853503794082944389520
Purchased by	: ABHISHEK BIDHURI
Description of Document	: Article 4 Affidavit
Property Description	: Not Applicable
Consideration Price (Rs.)	: 0 (Zero)
First Party	: ABHISHEK BIDHURI
Second Party	: Not Applicable
Stamp Duty Paid By	: ABHISHEK BIDHURI
Stamp Duty Amount(Rs.)	: 10 (Ten only)

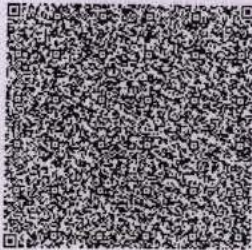

Please write or type below this line.

FORM - 21



AB bidhuri

Statutory Alert:

1. The authenticity of this Stamp Certificate should be verified at "www.shcilestamp.com". Any discrepancy in the details on this Certificate and as available on the website renders it invalid.
2. The onus of checking the legitimacy is on the users of the certificate.
3. In case of any discrepancy please inform the Competent Authority.

FORM-21 [See Rule 18(2)]

Affidavit to be furnished by the candidate before the returning officer for election to the North Delhi/South Delhi/ East Delhi Municipal Corporation from 199-TEKHANA (No. and name of the Ward)

I, ABHISHEK BIDHURI.....son/daughter/wife of SHRI TEJPAL BIDHURI aged about 22.....years, resident of HOUSE NO:- 221,.....candidate at the above election, do hereby solemnly affirms/state on oath as under:- CHORINA MOHALLA, TEKHANA VILLAGE, NEW DELHI - 110020

1. I am not accused of any offence(s) punishable with imprisonment for two years or more in a pending case(s) in which charge(s) has/have been framed by the court(s) of competent jurisdiction.

If the deponent is accused of any such offence(s) he shall furnish the following information:-

- (i) Case/First information report No./Nos.....N/A
 (ii) Police station(s).....N/A.....District(s).....N/A.....State(s).....N/A
 (iii) Section(s) of the concerned Act(s) and short description of the offence(s) for which the candidate has been charged.....N/A
 (iv) Court(s) which framed the charge(s).....N/A
 (v) Date(s) on which the charge(s) was/were framed.....N/A
 (vi) Whether all or any of the proceeding(s) have been stayed by any court(s) of competent jurisdiction.....N/A

2. I have been/have not been convicted of an offence(s) [other than any offence(s) referred to in sub-section (1) or sub-section (2) or covered in sub-section (3), of section 8 of the Representation of the People Act, 1951 (43 of 1951)] and sentenced imprisonment for one Year or more.

If the deponent is convicted and punished as aforesaid, he shall furnish the following information:

- (i) Case/First information report No./ Nos.....N/A
 (ii) Court(s) which punished.....N/A
 (iii) Police station(s).....N/A.....District(s).....N/A.....State(s).....N/A
 (iv) Section(s) of the concerned Act(s) and short description of the offence(s) for which the candidate has ever been charged.....N/A
 (v) Date(s) on which the sentence(s) was/were pronounced.....N/A
 (vi) Whether the sentence(s) has/have been stayed by any court(s) of competent jurisdiction.....N/A

Place: NEW DELHI
 Date: 22/04/2016

Abbidhuri
 Signature of deponent

VERIFICATION

I, the above-named deponent, do hereby verify and declare that the contents of the affidavit are true and correct to the best of my knowledge and belief, no part of it is false and nothing material has been concealed there in.

Verified at NEW DELHI this 22nd day of APRIL 2016

Abbidhuri
 Signature of deponent

Note: The columns in this form which are not applicable to the deponent may be struck off.

ATTESTED

★

NOTARY PUBLIC

22 APR 2016



Abbidhuri