



सत्यमेव जयते

INDIA NON JUDICIAL

Government of National Capital Territory of Delhi

e-Stamp

Certificate No. : IN-DL03050396295440L
Certificate Issued Date : 14-Apr-2013 07:31 PM
Account Reference : IMPACC (IV)/ dl741303/ DELHI/ DL-DLH
Unique Doc. Reference : SUBIN-DL74130305566715381641L
Purchased by : KUSUM
Description of Document : Article 4 Affidavit
Property Description : Not Applicable
Consideration Price (Rs.) : 0
(Zero)
First Party : KUSUM
Second Party : Not Applicable
Stamp Duty Paid By : KUSUM
Stamp Duty Amount(Rs.) : 10
(Ten only)

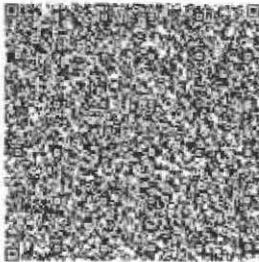

.....Please write or type below this line.....



Kusum
Continued Next Page



FORM 21
[See Rule 18(2)]

AFFIDAVIT TO BE FURNISHED BY THE BEFORE THE RETURNING OFFICER
FOR THE ELECTION THE EAST DELHI MUNICIPAL CORPORATION FROM
WARD NO 256 YAMUNA VIAHR (NO. AND NAME OF THE WARD)

I, Kusum W/o Sh. Sanjay R/o E-289, Gali No. 8/5, Subhash Vihar, North Ghonda, Delhi-110053, candidate at the above election, do hereby solemnly affirm/state on oath as under:-

1. I am not accused or any offence(s) punishable with imprisonment for two years or more in a pending case(s) in which charge(s) has/have been framed by the court(s) or competent jurisdiction.

If the deponent is accused or any such offence(s) she shall furnish the following information:- (N/A)

- (i) Case/First information report No./ Nos. (N/A).
- (ii) Police station(s) (N/A) District(s) (N/A) State(s) (N/A)
- (iii) Section(s) of the concerned Act(s) and short description of the offence(s) for which the candidate has been charged (N/A)
- (iv) Court(s) which framed the charge(s) (N/A)
- (v) Date(s) on which the charge(s) was/were framed (N/A)
- (vi) Whether all or any of the proceeding(s) have been stayed by any court(s) or competent jurisdiction (N/A).

2. I have been/have not been convicted of a offences) [other than any offence(s) referred to in sub-section (1) or sub-section (2) or covered in sub-section (3) of section 8 of the Representation of the People Act, 1951 (43 of 1951)] and sentenced imprisonment for one year or more.

Contd. Page No. 2.

Kusum



E-Stamp Certificate No. IN- DL03050396295440L

If the deponent is convicted and punished as aforesaid, she shall furnish the following information:- (N/A)

- (i) Case/First information report No./ Nos. (N/A)
- (ii) Police station(s) (N/A) District(s) (N/A) State(s) (N/A)
- (iii) Section(s) of the concerned Act(s) and short description of the offence(s) for which the candidate has been charged (N/A)
- (iv) Court(s) which framed the charge(s) (N/A)
- (v) Date(s) on which the charge(s) was/were framed (N/A)
- (vi) Whether all or any of the proceeding(s) have been stayed by any court(s) or competent jurisdiction (N/A)

Place: Delhi.
Date: 15/04/2013

SIGNATURE OF DEPONENT

VERIFICATION :-

I the deponent above named, do hereby verify and declare that the contents of this affidavit are true and correct to the best of my knowledge and belief, no part of its is false and nothing material has been concealed there from.

Verified at Delhi on this 15th day of April 2013.

SIGNATURE OF DEPONENT



ATTESTED

NOTARY PUBLIC (INDIA)

15 APR 2013



सत्यमेव जयते

INDIA NON JUDICIAL

Government of National Capital Territory of Delhi

e-Stamp

Certificate No.	: IN-DL03050286896282L
Certificate Issued Date	: 14-Apr-2013 07:29 PM
Account Reference	: IMPACC (IV)/ dl741303/ DELHI/ DL-DLH
Unique Doc. Reference	: SUBIN-DL74130305566396449848L
Purchased by	: KUSUM
Description of Document	: Article 4 Affidavit
Property Description	: Not Applicable
Consideration Price (Rs.)	: 0
	(Zero)
First Party	: KUSUM
Second Party	: Not Applicable
Stamp Duty Paid By	: KUSUM
Stamp Duty Amount(Rs.)	: 10
	(Ten only)

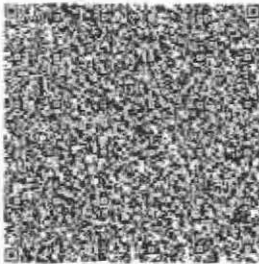

----- Please write or type below this line -----



Kusum
Continued Next Page

Statutory Alert:

1. The authenticity of the Stamp Certificate can be verified at Authorised Collection Centers (ACCs), SHCIL Offices and Sub-registrar Offices (SROs).
2. The Current Details of ACCs, SHCIL Offices and SROs are available on the Web site "www.shcilstamp.com".

	description of the offence for which convicted:	
(b)	Name of the court, case No. and date of order (s) taking cognizance:	N/A
(c)	Punishment imposed:	N/A

- (5) That I give herein below the details of the assets (movable and immovable etc.) of myself, my spouse and all dependents:

A. Details of movable assets:

(Note:

- Assets in joint name indicating the extent of joint ownership will also have to be given.
- In case of deposit/investment, the details including Serial Number, Amount, Date of Deposit, the Scheme, Name of Bank/ Institution and Branch are to be given.
- Value of Bonds/Share/Debentures as per the current market value in Stock Exchange in respect of listed companies and as per books in case of non-listed companies should be given.
- Dependent, here means a person, substantially dependent on the income of the candidate.
- Details including amount is to be given separately in respect of each investment)

S. No.	Description	Self Unmarried	Spouse N/A	De pe nd en t-1	De pe nd en t-2	D ep en de nt-3
(i)	Cash in hand	₹ 1,00,000/-	₹ 1,00,000/-			
(ii)	Details of Deposits in Bank accounts (FDRs, Term Deposits and all other types of Deposits including saving accounts), Deposits with Financial Institutions, Non Banking Financial Companies and Cooperative societies and the amount in each such	₹ 1,000/- in SB No. 224901000121 66 Indian Overseas Bank, Yamuna Vihar, Delhi-53	₹ 8,000/- in SB No. 225602010002 0075 Punjab National Bank, Bhajanpura, Delhi-53	N/ A	N/ A	N/ A



KVem



	deposit					
(iii)	Details of investment in Bonds, Debentures/shares and units in companies/Mutual Funds and others and the amount.	N/A	N/A	N/A	N/A	N/A
(iv)	Details of investment in NSS, Postal Savings, Insurance Policies and investment in any Financial Instrument in Post office or Insurance Company and the amount	N/A	LIC Policy of Rs. 1,00,000/-	N/A	N/A	N/A
(v)	Personal loans/advance given to any person or entity including firm, Company, Trust etc. and other receivables from debtors and the amount.	N/A	N/A	N/A	N/A	N/A
(vi)	Motor Vehicles/Aircrafts/ Yachts/Ships (details of Make, Registration No. etc, Year of Purchase and amount)	N/A	Motor Cycle Hero Honda Super Splender DL-5SY-0249 Model-2007 Present Value ₹ 23,000/-	N/A	N/A	N/A
(vii)	Jewelry, bullion and	Gold 80 GM	Gold 20 GM	N/A	N/A	N/A



KUGOM

	valuable thing (give details of weight and value)	₹ 2,40,000/-	₹ 60,000/-	A	A	A
(viii)	Any other assets such as value of Claims/interest	N/A	N/A	N/A	N/A	N/A
(ix)	Gross Total value	₹ 3,41,000/-	₹ 2,91,000/-	N/A	N/A	N/A

B. Details of Immovable assets:

(Note:

- Properties in joint ownership indicating the extent of joint ownership will also have to be indicated.
- Each land or building or apartment should be mentioned separately in this format.)

S. No.	Description	Self	Spouse	De pe nd en t-1	De pe nd en t-2	De pe nd en t-3
(i)	Agricultural Land Location(s) Survey number(s)	N/A	N/A	N/A	N/A	N/A
	Area (Total measurement in acres)	N/A	N/A	N/A	N/A	N/A
	Whether inherited property (Yes or NO)	N/A	N/A	N/A	N/A	N/A
	Date of purchase in case of self acquired property	N/A	N/A	N/A	N/A	N/A
	Cost of Land (in case of purchase) at the time of	N/A	N/A	N/A	N/A	N/A

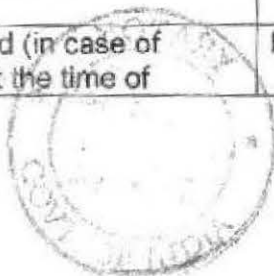

Handwritten signature/initials

	purchase					
	Any Investment on the land by way of development, construction etc.	N/A	N/A	N/A	N/A	N/A
	Approximate Current market value	N/A	N/A	N/A	N/A	N/A
(ii)	Non-Agricultural Land Location(s) Survey number(s)	N/A	N/A	N/A	N/A	N/A
	Area (Total measurement in sq. ft.)	N/A	N/A	N/A	N/A	N/A
	Whether inherited property (Yes or NO)	N/A	N/A	N/A	N/A	N/A
	Date of purchase in case of self acquired property	N/A	N/A	N/A	N/A	N/A
	Cost of Land (in case of purchase) at the time of purchase	N/A	N/A	N/A	N/A	N/A
	Any Investment on the land by way of development, construction etc.	N/A	N/A	N/A	N/A	N/A
	Approximate Current market value	N/A	N/A	N/A	N/A	N/A
(iii)	Commercial Buildings (including apartments) -Location(s) -Survey number(s)	N/A	N/A	N/A	N/A	N/A
	Built up Area (Total Measurement in sq. ft.)	N/A	N/A	N/A	N/A	N/A
	Whether inherited property (Yes or NO)	N/A	N/A	N/A	N/A	N/A
	Date of purchase in case of	N/A	N/A	N/A	N/A	N/A



6/2/20

	self acquired property			A	A	A
	Cost of property (in case of purchase) at the time of purchase	N/A	N/A	N/A	N/A	N/A
	Any Investment on the property by way of development, construction etc.	N/A	N/A	N/A	N/A	N/A
	Approximate Current market value	N/A	N/A	N/A	N/A	N/A
(iv)	Residential Buildings (including apartments.) -Location(s) - Survey number(s)	N/A	One Plot area	N/A	N/A	N/A
	Area (Total measurement in sq. ft.)	N/A	45 sq. yds.	N/A	N/A	N/A
	Built up Area (Total measurement in sq. ft.)	N/A	Vacate Plot	N/A	N/A	N/A
	Whether inherited property (Yes or NO)	N/A	Self acquire	N/A	N/A	N/A
	Date of purchase in case of self acquired property	N/A	01/04/2013	N/A	N/A	N/A
	Cost of property (in case of purchase) at the time of purchase	N/A	₹ 15,00,000/-	N/A	N/A	N/A
	Any Investment on the land by way of development, construction etc.	N/A	N/A	N/A	N/A	N/A
	Approximate Current market	N/A	₹ 15,00,000/-	N/A	N/A	N/A



Handwritten signature



value			A	A	A
Others (such as interest in property)	N/A	N/A	N/A	N/A	N/A
Total of Current Market Value of (i) to (v) above	N/A	₹ 15,00,000/-	N/A	N/A	N/A

- (6) I give herein below the details of liabilities/ dues to public financial institutions and government :-

(Note: Please give separate details of name of Bank, institution, entity or individual and amount for each item).

S. No.	Description	Self	Spouse	De pe nd en t-1	De pe nd en t-2	De pe nd en t-3
(i)	Loan or dues to Bank/Financial Institution(s) Name of Bank or FI Amount outstanding Nature of loan	N/A	N/A	N/A	N/A	N/A
	Loan or dues to any individuals/ Entity other than mentioned in (i) above. Name(s) Amount outstanding Nature of loan	N/A	N/A	N/A	N/A	N/A
	Any other liability Grand total of liabilities	N/A	N/A	N/A	N/A	N/A
	Government Dues: Dues to departments dealing with government accommodation	N/A	N/A	N/A	N/A	N/A
	Dues to departments dealing with supply of water	N/A	N/A	N/A	N/A	N/A



12/12/2019

Dues to departments dealing with supply of electricity	N/A	N/A	N/A	N/A	N/A
Dues to departments dealing with supply of telephones/mobiles	N/A	N/A	N/A	N/A	N/A
Dues to departments dealing with government transport (including aircrafts and helicopters)	N/A	N/A	N/A	N/A	N/A
Income Tax Dues	N/A	N/A	N/A	N/A	N/A
Wealth Tax Dues	N/A	N/A	N/A	N/A	N/A
Service Tax Dues	N/A	N/A	N/A	N/A	N/A
Municipal/Property Tax Dues	N/A	N/A	N/A	N/A	N/A
Sales Tax Dues	N/A	N/A	N/A	N/A	N/A
Any other dues	N/A	N/A	N/A	N/A	N/A
Grand total of all Govt. dues	N/A	N/A	N/A	N/A	N/A

(7) Details of profession or occupation:

- Self: Social worker
- Spouse: Businessmen

(8) My educational qualification is as under: 10+2 from CBSE Board year 1996 (Give details of highest School / University education with full form of the certificate/ diploma/ degree course). (Name of the School /College/ University and the year in which the course was completed.)

(9) ABSTRACT OF THE DETAILS GIVEN IN (1) TO (8) ABOVE:

1.	Name of the candidate	Ms. Kusum
2.	Full postal address	E-289, Gali No. 8/5, Subhash Vihar, North Ghonda, Delhi-110053
3.	Number and Name of the constituency and state	66, Ghonda, Delhi



4.	Name of the Political party which set up the candidate (otherwise write 'Independent')	Independent	
	(a) Number of cases in which conviction order passed (other than those referred to in Form 26)	N/A	
5.	(b) Total number of Pending cases where the court (s) have taken cognizance	N/A	
6.	PAN of	Year for which last Income Tax Return filed	Total Income shown in income tax return (in rupees)
	Candidate N/A	N/A	N/A
	Spouse: N/A	N/A	N/A
	Dependents N/A	N/A	N/A
7.	Details of Assets and Liabilities in rupees N/A		

	Description	Self	Spouse	De pe nd ent -1	De pe nd ent -2	De pe nd ent -3
A.	Moveable Asset (Total value)	N/A	N/A	N/A	N/A	N/A
B.	Immovable Asset	N/A	N/A	N/A	N/A	N/A
	Purchase Price and Development Cost of Immovable Property (Total Value)	N/A	N/A	N/A	N/A	N/A



Worm

Approximate Current Market Price of Asset (Total Value)	N/A	N/A	N/A	N/A	N/A
Liabilities	N/A	N/A	N/A	N/A	N/A
Government dues (Total)	N/A	N/A	N/A	N/A	N/A
Loans from Bank, Financial institutions and others (Total)	N/A	N/A	N/A	N/A	N/A
9	Highest educational qualification: 10+2 from CBSE Board year 1996. (Give details of School / University education with full form of the certificate/ diploma/ degree course) (Name of the School /College/ University and the year in which the course was completed.).				

Wizom
DEPONENT

VERIFICATION

I, the deponent, above named, do hereby verify and declare that the contents of this affidavit are true and correct to the best of my knowledge and belief, no part of it is false and nothing material has been concealed there from. I further declare that:-

- (a) there is no case of conviction or pending case against me other than those mentioned in items 3 and 4 above;
- (b) I, my spouse, or my dependents do not have any asset or liability, other than those mentioned in items 5 and 6 above.

Verified at Delhi on this 15th day of April 2013

Wizom
DEPONENT

ATTESTED

NOTARY PUBLIC (INDIA)

15 APR 2013