



सत्यमेव जयते

INDIA NON JUDICIAL

Government of National Capital Territory of Delhi

e-Stamp

Certificate No. : IN-DL02005267507265L
Certificate Issued Date : 11-Apr-2013 02:29 PM
Account Reference : IMPACC (IV)/ dl767203/ DELHI/ DL-DLH
Unique Doc. Reference : SUBIN-DL02005267507265L
Purchased by : NAJIA CHAUDHARY
Description of Document : Article 4 Affidavit
Property Description : NA
Consideration Price (Rs.) : 0
(Zero)
First Party : NAJIA CHAUDHARY
Second Party : NA
Stamp Duty Paid By : NAJIA CHAUDHARY
Stamp Duty Amount (Rs.) : 10
(Ten only)

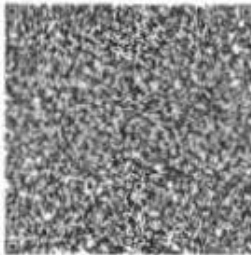

ORIGINAL ORIGINAL ORIGINAL
ORIGINAL ORIGINAL ORIGINAL
ORIGINAL ORIGINAL ORIGINAL

Please write or type below this line



Najia Chaudhary

AFFIDAVIT

Affidavit to be furnished by the candidate before the returning officer for election to the North Delhi/South Delhi /East Delhi Municipal Corporation From 256 Yamuna Vihar Ward.

I, **Najia Chaudhary W/o, Iqbal Chaudhary Aged about 28 years, Resident of C- 2/259, Yamuna Vihar, Delhi - 110053** Candidate at the above election, do hereby solemnly affirms/state on oath as under:

1. I am not accused of any offence(s) punishable with imprisonment for two years or more in a pending case(s) in which charge(s) has/have been framed by the court(s) of competent jurisdiction.

If the deponent is accused of any such offence(s) he/she shall furnish the following information:-

- (i). Case/First information report No./Nos **NIL**
- (ii). Police Station(s) **Bhajanpura** District(s) **North-East** State(s) **Delhi**
- (iii). Section(s) of the concerned Act(s) and short description of the offence(s) for which the candidate has been charged. **NIL**
- (iv). Court(s) which framed the charge(s) **NIL**
- (v). Date(s) on which the charge(s) **NIL**
- (vi). Whether all or any of the proceeding(s) have been stayed by any court(s) of competent jurisdiction **NIL**

2. I have been/have not been convicted of an offence(s) other than any offence(s) referred to in sub-section (1) or sub-section (2) or covered in sub-section (3) of section 8 of the Representation of the People Act, 1951 (43 of 1951) and sentenced imprisonment for one year or more.

If the deponent is convicted and punished as aforesaid, he shall furnish the following information

- (i). Case/First information report No./Nos **NIL**
- (ii). Police Station(s) **Bhajanpura** District(s) **North-East** State(s) **Delhi**
- (iii). Section(s) of the concerned Act(s) and short description of the offence(s) for which the candidate has been charged. **NIL**
- (iv). Court(s) which framed the charge(s) **NIL**
- (v). Date(s) on which the charge(s) **NIL**

Najia Chaudhary

Whether all or any of the proceeding(s) have been stayed by any court(s) of competent jurisdictionNIL.....

Place: Delhi

Najia Choudhary

Date: 11/04/2013

SIGNATURE OF DEPONENT

VERIFICATION

I, the above named deponent, do hereby verify and declare that the contents of the affidavit are true and correct to the best of my knowledge and belief, no part of it is false and nothing material has been concealed there in.

Verified at Delhi this 11th Day of April 2013.



Najia Choudhary

SIGNATURE OF DEPONENT

[Signature]
BANK COLLECTIONER



सत्यमेव जयते

INDIA NON JUDICIAL

Government of National Capital Territory of Delhi

e-Stamp

Certificate No.	: IN-DL02003116026476L
Certificate Issued Date	: 11-Apr-2013 02:27 PM
Account Reference	: IMPAC3 (IV)/ 6767203/ DELHI/ DL-DLH
Unique Doc. Reference	: SUBIN-DL02003116026476L
Purchased by	: NAJIA CHAUDHARY
Description of Document	: Article 4 Affidavit
Property Description	: NA
Consideration Price (Rs.)	: 0
	(Zero)
First Party	: NAJIA CHAUDHARY
Second Party	: NA
Stamp Duty Paid By	: NAJIA CHAUDHARY
Stamp Duty Amount (Rs.)	: 10
	(Ten only)

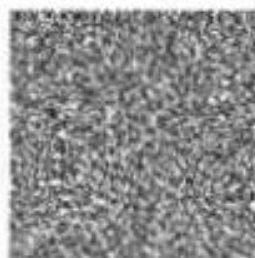

ORIGINAL ORIGINAL ORIGINAL ORIGINAL
ORIGINAL ORIGINAL ORIGINAL ORIGINAL
ORIGINAL ORIGINAL ORIGINAL ORIGINAL

Please write or type below this line



Najia Chaudhary

Statutory Alert:

1. The authenticity of the Stamp Certificate can be verified at Authorized Collection Centers (ACCs), SHCL Offices and Sub-registrar Offices (SROs).
2. The Product Details of ACCs, SHCL Offices and SROs are available on the Web site "www.shclstamp.com".

**AFFIDAVIT TO BE FURNISHED BY THE CANDIDATE ALONGWITH NOMINATION PAPER BEFORE THE
RETURNING OFFICER**

For Election to the North Delhi/South Delhi/East Delhi Municipal Corporation of Delhi

From 256 Yamuna Vihar Ward.

I, **Najia Chaudhary W/o, Iqbal Chaudhary Aged about 28 years, Resident of C- 2/259, Yamuna Vihar, Delhi - 110053** a candidate at the above election, do hereby solemnly affirm and state on oath as under:-

- (1). I am a candidate set up by Independent.
- (2). Detail of Pan and status of filing on Income Tax Return :-

S.No.	Name	Permanent Account Number (PAN)	The Financial year for which the last income tax return has been filed	Total income shown in income tax return (in Rupees)
1	Self	AFPPC9080C	2010-2011	191842
2	Spouse	AEYPC6675H	2010-2011	162680
3	Dependent 1	-	-	-
4	Dependent 2	-	-	-
5	Dependent 3	-	-	-

- (3). The following cases(s) is/are pending against me in which cognizance has been taken by the court:-

S.No.	Offence	Description
(a).	The details of cases where the court has taken cognizance, Sections of the Act and description of the offence for which cognizance taken.	NIL
(b).	Name of the court, case no. and date of order taking cognizance:	NIL
(c).	Detail of Appeal(s) /Application(s) for revision (if any) filed against the above order(s).	NIL

- (d). Cases in which I have been convicted by a court of law (other than those referred to in Form "A")

(a).	The details of cases, Sections of the Act and description of the offence for which convicted:	NIL
(b).	Name of the Court(s) Case No. and date(s) of order(s):	NIL
(c).	Punishment imposed:	NIL

Najia Chaudhary

That I give herein below the details of the assets (movable and immovable etc.) of myself, my spouse and all dependents:

A. Detail of movable assets:

- Assets in joint name indicating the extent of joint ownership will also have to be given.
- In case of deposit/investment, the details including Serial Number, Amount, Date of Deposit, the Scheme, Name of Bank/Institution and Branch are to be given.
- Value of Bonds/Share/Debentures as per the current market value in Stock Exchange in respect of listed companies and as per books in case of non-listed companies should be given.
- Dependent, here means a person, substantially dependent on the income of the candidate.
- Details including amount is to be given separately in respect of each investment.)

S.No.	Description	Self	Spouse	Depend Ent-1	Depend Ent-2	Depend Ent-3
(i).	Cash in hand	40,000	25,000			
(ii).	Detail of Deposits in Bank accounts (FDRs, Term Deposits and all other types of deposits including saving accounts), Deposits with Financial Institutions Non Banking Financial Companies and Cooperative Societies and the amount.	NIL	NIL	NIL	NIL	NIL
(iii).	Detail of investment in Bonds, Debentures/Share and unit in companies/Mutual Funds and other and the amount.	NIL	NIL	NIL	NIL	NIL
(iv).	Details of investment in NSS, Postal Savings, Insurance Policies and investment in any Financial Institution in Post Office or Insurance Company and the amount.	NIL	NIL	NIL	NIL	NIL
(v).	Personal loans/advance given to any person or entity including firm, Company, Trust etc. and other receivables from debtors and the amount.	NIL	NIL	NIL	NIL	NIL

Nazia Choudhary

(vi).	Motor Vehicles /Aircrafts / Yachts /Ships (detail of Make, Registration No. etc, Year of purchase and amount.)	NIL	Motorcycle (Hero Honda Splendor)	NIL	NIL	NIL
(vii).	Jewelry, Bullion and valuable thing (give details of weight and value)	5 gm Gold jewelry	NIL	NIL	NIL	NIL
(viii).	Any other assets such as value of Claims/Interest.	NIL	NIL	NIL	NIL	NIL
(ix).	Gross Total Value	65000/-	40000/-	-	-	-

B. Detail of Immovable assets:

Note:

- Properties in joint ownership indicating the extent of joint ownership will also have to be indicated.
- Each land or building or apartment should be mentioned separately in this format.).

S.No.	Description	Self	Spouse	Dependent-1	Dependent-2	Dependent-3
(i)	Agricultural Land -Location(s) -Survey number(s)	NIL	NIL	NIL	NIL	NIL
	Area (Total measurement in acres)	NIL	NIL	NIL	NIL	NIL
	Whether inherited property(Yes or No)	NIL	NIL	NIL	NIL	NIL
	Date of purchase in case of self acquired property	NIL	NIL	NIL	NIL	NIL
	Cost of Land (in case of purchase at the time of purchase)	NIL	NIL	NIL	NIL	NIL
	Any Investment on the land by way of development, construction etc.	NIL	NIL	NIL	NIL	NIL
	Approximate Current market Value.	NIL	NIL	NIL	NIL	NIL

(ii)	Non-Agricultural Land -Location(s)	NIL	NIL	NIL	NIL	NIL
------	---------------------------------------	-----	-----	-----	-----	-----

Nazim Choudhary

	-Survey member(s)					
	Area (Total measurement in sq.ft.)	NIL	NIL	NIL	NIL	NIL
	Whether inherited property (Yes or No.	NIL	NIL	NIL	NIL	NIL
	Date of purchase in case of self acquired property	NIL	NIL	NIL	NIL	NIL
	Cost of land (in case of purchase) at the time of purchase	NIL	NIL	NIL	NIL	NIL
	Any investment on the land by way of development construction etc.	NIL	NIL	NIL	NIL	NIL
	Approximate Current market value.	NIL	NIL	NIL	NIL	NIL
(iii).	Commercial Building (including apartments) -Location(s) Survey number(s)	NIL	NIL	NIL	NIL	NIL
	Area (Total measurement in sq.ft.)	NIL	NIL	NIL	NIL	NIL
	Whether inherited property (Yes or No.	NIL	NIL	NIL	NIL	NIL
	Date of purchase in case of self acquired property	NIL	NIL	NIL	NIL	NIL
	Cost of land (in case of purchase) at the time of purchase	NIL	NIL	NIL	NIL	NIL
	Any investment on the land by way of development construction etc.	NIL	NIL	NIL	NIL	NIL
	Approximate Current market value.	NIL	NIL	NIL	NIL	NIL

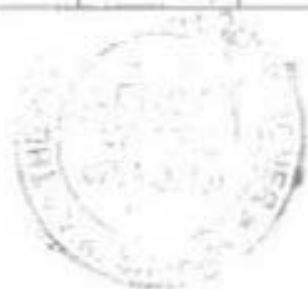

Nazim Choudhary

(iv).	Residential Building (including apartments) -Location(s) Survey number(s)	C-2/259, Yamuna Vihar Delhi <i>Rental</i>	C-2/259, Yamuna Vihar Delhi <i>Rental</i>			
	Area (Total measurement in sq.ft.)	360 Sq. Ft.	360 Sq. Ft.	-	-	-
	Whether inherited property (Yes or No.	No	No	-	-	-
	Date of purchase in case of self acquired property	N/A	N/A	-	-	-
	Cost of land (in case of purchase) at the time of purchase	N/A	N/A	-	-	-
	Any investment on the land by way of development construction etc.	N/A	N/A	-	-	-
	Approximate Current market value.	N/A	N/A	-	-	-

(6). I give herein below the details of liabilities/dues to public financial institutions and government:-
(Note: Please give separate details of name of Bank, Institution, entity or Individual and amount for each item).

S.No.	Description	Self	Spouse(s)	Dependent- 1	Dependent- 2	Dependent- 3
(i)	Loan or dues to Bank/Financial Institution(s) Name of Bank or FI Amount outstanding Nature of Loan	NIL	NIL	NIL	NIL	NIL
	Loan or dues to any individual/Entity other than mentioned in (i) above. Name(s) Amount Outstanding Nature of Loan	NIL	NIL	NIL	NIL	NIL
	Any other liability	NIL	NIL	NIL	NIL	NIL
	Grand total of Liabilities.					
(ii).	Government Dues Dues to departments dealing with government accommodation	NIL	NIL	NIL	NIL	NIL
	Dues to departments dealing with supply of water	NIL	NIL	NIL	NIL	NIL
	Dues to departments dealing with supply of electricity	NIL	NIL	NIL	NIL	NIL

Nojil Choudhary

Dues to department dealing with supply of telephone Mobiles	NIL	NIL	NIL	NIL	NIL
Dues to departments dealing with government transport (including aircrafts and helicopters)	NIL	NIL	NIL	NIL	NIL
Income Tax Dues	NIL	NIL	NIL	NIL	NIL
Wealth Tax Dues	NIL	NIL	NIL	NIL	NIL
Service Tax Dues	NIL	NIL	NIL	NIL	NIL
Any other Dues	NIL	NIL	NIL	NIL	NIL
Grand Total of all Govt. Dues	NIL	NIL	NIL	NIL	NIL

(7) Details of profession or occupation:

- Self "House Wife"
- Spouse "Own Business"

(8) My educational Qualification is as under:

(Give details of highest School/University Education with full form of the certificate/Diploma/Degree course).

(Name of the School/College/University and the year in with the course was completed).

- 5th Pass from Old Delhi.

(9) Abstract of the Details Given in (1) to (8) above:

1.	Name of the Candidate	Najla Chaudhary		
2.	Full Postal Address	C-2/259, C2-Block, Yamuna Vihar, Delhi-110053		
3.	Number and Names of the DMC Ward	Ward No. 256, Yamuna Vihar		
4.	Name of the Political Party which set up the candidate (otherwise write "Independent"). ✓	Independent		
5.	(a) Number of cases in which conviction order passed (other than those referred to in Form "A")	NIL		
	(b). Total Numbers of Pending cases where the court(s)	NIL		
6.	PAN of	Year for which last income Tax Return filed	Total Income Shown	
	Candidate	2010 - 2011	191842 = 00	
	Spouse:	2010 - 2011	162680 = 00	
	Dependents			

Najla Chaudhary

(ii)	Approximate Current market value	NIL	NIL	NIL	NIL	NIL
	<u>Non-Agricultural Land</u>	NIL	NIL	NIL	NIL	NIL
	Location(s)					
	Survey number(s)					
	Area (Total measurement in sq ft.)	NIL	NIL	NIL	NIL	NIL
	Whether inherited property (Yes or NO)	NIL	NIL	NIL	NIL	NIL
	Date of purchase in case of self acquired property	NIL	NIL	NIL	NIL	NIL
	Cost of Land (in case of purchase) at the time of purchase	NIL	NIL	NIL	NIL	NIL
(iii)	Any Investment in the land by way of development, construction etc.	NIL	NIL	NIL	NIL	NIL
	Approximate Current market value	NIL	NIL	NIL	NIL	NIL
	<u>Commercial Building</u> (including apartments)	Nil	Nil	Nil	Nil	Nil
	Location(s)					
	Survey number(s)					
	Area (Total measurement in sq ft.)	Nil	Nil	Nil	Nil	Nil

	Whether inherited property (Yes or NO)	Nil	Nil	Nil	Nil	Nil
	Date of purchase in case of self acquired property	Nil	Nil	Nil	Nil	Nil
	Cost of land property (in case of purchase) at the time of purchase	Nil	Nil	Nil	Nil	Nil
	Any investment on the property by way of development, construction etc.	Nil	Nil	Nil	Nil	Nil
	Approximate Current market value	Nil	Nil	Nil	Nil	Nil
(iv)	<u>Residential Buildings</u> (including apartments.)	C-2/29 Ramun	C-2/29 Ramun	-	-	-
	Location(s)	Wazirpur Delhi	Wazirpur Delhi	-	-	-
	Survey number(s)	Rental	Rental	-	-	-
	Area (Total measurement in sq. ft.)	369 Sq. Ft.	369 Sq. Ft.	-	-	-
	Built up Area (Total measurement in sq. ft.)	-	-	-	-	-
	Whether inherited property (Yes or NO)	No	No	-	-	-
	Date of purchase in case of self acquired property	N/A	N/A	-	-	-

	Cost of land property (in case of purchase) at the time of purchase	N/A	N/A	-	-	-
	Any investment on the land by way of development, construction etc.	N/A	N/A	-	-	-
	Approximate Current market value	N/A	N/A	-	-	-
(v)	Other (such as interest in property)	N/A	N/A	-	-	-
(vi)	Total of Current Market Value of (i) to (v)	N/A	N/A	-	-	-

- (6) I give herein below the details of liabilities/dues to public financial institutions and government:-
(Note: Please give separate details of name of Bank, Institution, entity or individual and amount for each item)

S.No.	Description	Self	Spouse(s)	Dependent-1	Dependent-2	Dependent-3
(i)	Loan or dues to Bank/Financial Institution(s) Name of Bank or FI Amount outstanding Nature of loan	Nil	Nil	Nil	Nil	Nil
	Loan or dues to any individual/Entity other than mentioned in (i) above. NIL Name(s) Amount outstanding Nature of loan	Nil	Nil	Nil	Nil	Nil
	Any other liability	NIL	NIL	NIL	NIL	
	Grand total of Liabilities	-	-	-	-	-

(ii)	Government Dues Dues to departments dealing with government accommodation	NIL	NIL	NIL	NIL	NIL
	Dues to departments dealing with supply of water	NIL	NIL	NIL	NIL	NIL
	Dues to departments dealing with supply of electricity	NIL	NIL	NIL	NIL	NIL
	Dues to departments dealing with supply of telephones/mobiles	NIL	NIL	NIL	NIL	NIL
	Dues to departments dealing with government transport (including aircrafts and helicopters)	NIL	NIL	NIL	NIL	NIL
	Income Tax Dues	NIL	NIL	NIL	NIL	NIL
	Wealth Tax Dues	NIL	NIL	NIL	NIL	NIL
	Service Tax Dues	NIL	NIL	NIL	NIL	NIL
	Municipal/Property Tax Dues	NIL	NIL	NIL	NIL	NIL
	Sales Tax Dues	NIL	NIL	NIL	NIL	NIL
	Any other Dues	NIL	NIL	NIL	NIL	NIL
	Grand Total of all Govt. Dues	NIL	NIL	NIL	NIL	NIL

(7) Details of profession or occupation:

a. Self **House Wife**

b. Spouse **Own Business**

(8) My educational qualification is as under:

(Give details of highest School/University education with full form of the

~~university/college/school/department~~

Name of the School/College/University and the year in the with course was completed
5th pass from Old Delhi

(9) ABSTRACT OF THE DETAILS GIVEN IN (1) TO (8) ABOVE :

I	Name of the Candidate	sh/smt/kum.
---	-----------------------	-------------

2.	Full postal address		
3.	Number and Names of the MCD ward		256, 10th ward
4.	Names of the Political party with set up the candidate otherwise write Independent.		Independent
5.	(a) Number of cases in which conviction order passed (other than those referred to in Form 'A') (b) Total Numbers of pending cases where the court (s) have taken cognizance.		
6.	PAN of	Year for which last income tax Return filed	Total income Shown
	Candidate	2010 - 2011	191842
	Spouse;	2010 - 2011	162680
	Dependents		

7. Details of Assets and Liabilities in rupee

	Description	Self	Spouse	Dependent-I	Dependent-II	Dependent-III
A.	Moveable Asset (Total value)					
B.	Immovable Asset					
(i)	Purchase Price and Development Cost of Immovable Property (Total Value)					
(ii)	Approximate Current Market Price of Asset (Total value)					
8.	Liabilities					
	Government Dues (Total)					
	Loans from Bank, Financial Institutions and others (total)					
9.	Highest educational qualification: (Give details of school/University education with full form of the certificate/diploma/degree course) (Name of the School/College/University and the year in which the course was completed.)					

VERIFICATION

The deponent, above named, do hereby verify and declare that the contents of this affidavit are true and correct to the best of my knowledge and belief, no part of it is false nothing material has been concealed there from. I further declare that:

- There is no case of conviction or pending case against me other than those mentioned in item 3 and 4 above.
- I, my spouse, or my dependents do not have any asset or liability, other those mentioned in items 5 and above.

Verified at _____ this the _____ day of _____ 20____

ATTESTED
OATH



7. Details of Assets and liabilities in Rupee:

	Description	Self	Spouse	Dependent-1	Dependent-2	Dependent-3
A	Moveable Asset (Total Value)	65000/-	45000/-			
B	Immovable Asset					
(i).	Purchase Price and Development Cost of Immovable Property (Total Value)	NIL	NIL	NIL	NIL	NIL
(ii).	Approximate Current Market Price of Asset (Total Value)	NIL	NIL	NIL	NIL	NIL
8.	Liabilities:	NIL	NIL	NIL	NIL	NIL
	Government Dues (Total)	NIL	NIL	NIL	NIL	NIL
	Loans from Bank, Financial Institutions and others (Total)	NIL	NIL	NIL	NIL	NIL
9.	Highest educational Qualification: (Give details of School/University education with full form of the certificate/diploma/degree course) Name of the School/College/University and the year in which the course was completed.					
	5 th Pass from Old Delhi					

VERIFICATION:

The deponent, above named, do hereby verify and declare that the contents of this affidavit are true and correct to the best of my knowledge and belief, no part of it is false and nothing material has been concealed there from I further declare that:

- There is no case of conviction or pending case against me other than those mentioned in item 3 and 4 above;
- I, my spouse, or my dependents do not have any asset or liability, other those mentioned in item 5 and 6 above.

Verified at Delhi on this 11th Day of April 2013.



Nojia Choudhary
Signature of the Deponent