

ANNEXURE 6.2
CHAPTER VI, PARA 21

FORMAT FOR ISSUING CERTIFIED COPY OF EXTRACT FROM
ELECTORAL ROLL (with photograph)

Dy. no of the Application
(as entered in the register on
receipt of each application)

126-

Date of issue:

15/4/13

EXTRACT FROM ELECTORAL ROLL OF. 11 - NANGLOI JAT Assembly Constituency, (5 -
NORTH WEST DELHI Parliamentary Constituency) in the State/UT of NCT OF DELHI

Part No. - 95

Section No:- 2, RUCHI VIHAR,, NANGLOI

SL.NO 969	EPIC No. : UBF2121663
Elector's Name : SHEELA DEVI	
Husband's Name : NANAK CHAND	
House No. : 45/13/1	
Age : 33	Sex : Female
	

Certified to be true extract from the electoral roll of the above -mentioned constituency, revised
w.r.t. 1-Jan-2013... as the qualifying date and as in force on the date of issue of this certificate.

Place

Date:

2/1/13

(Signature and seal of competent authority)

O. P. BHARDWAJ
A.E.R.O. AC-II (NANGLOI JAT)
NCT OF DELHI



सत्यमेव जयते

INDIA NON JUDICIAL

Government of National Capital Territory of Delhi

e-Stamp

Certificate No.	: IN-DL03375030358625L
Certificate Issued Date	: 15-Apr-2013 02:02 PM
Account Reference	: IMPACC (IV)/ dl759103/ DELHI/ DL-DLH
Unique Doc. Reference	: SUBIN-DL03375030358625L
Purchased by	: SHEELA JATAV
Description of Document	: Article 4 Affidavit
Property Description	: Not Applicable
Consideration Price (Rs.)	: 0
	(Zero)
First Party	: SHEELA JATAV
Second Party	: Not Applicable
Stamp Duty Paid By	: SHEELA JATAV
Stamp Duty Amount(Rs.)	: 10
	(Ten only)

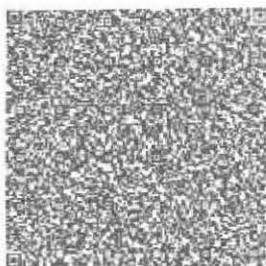

Please write or type below this line



Statutory Alert:

1. The authenticity of the Stamp Certificate can be verified at Authorized Collection Centers (ACCs), SHCIL Offices and Sub-registrar Offices (SROs).
2. The Contact Details of ACCs, SHCIL Offices and SROs are available on the Web site: "www.shilestamp.com"

AFFIDAVIT

I, SHEELA DEVI JATAV W/O SH.NANAK CHAND R/O 45/13/1, RUCHI VIHAR, NANGLOI, DELHI-110041,
DO HEREBY SOLEMNLY AFFIRM AND DECLARE AS UNDER:-

1. THAT MY REAL NAME IS SHEELA DEVI JATAV.
2. THAT MY NAME IS MENTIONED AS SHEELA DEVI IN MY BANK ACCOUNT AND VOTER I-
CARD.
3. THAT SHEELA DEVI AND SHEELA DEVI JATAV ARE THE NAME OF SAME AND ONE
PERSON.
4. THAT IT IS MY TRUE STATEMENT.



DEPONENT

VERIFICATION:-

VERIFIED AT DELHI THAT THE CONTENTS OF MY ABOVE AFFIDAVIT ARE TRUE AND CORRECT
TO THE BEST OF MY KNOWLEDGE AND BELIEF.



DEPONENT

RTT



सत्यमेव जयते

INDIA NON JUDICIAL

Government of National Capital Territory of Delhi

e-Stamp

Certificate No. : IN-DL03373377220357L
Certificate Issued Date : 15-Apr-2013 02:00 PM
Account Reference : IMPACC (IV)/ dl759103/ DELHI/ DL-DLH
Unique Doc. Reference : SUBIN-DL75910306210121995926L
Purchased by : SHEELA JATAV
Description of Document : Article 4 Affidavit
Property Description : Not Applicable
Consideration Price (Rs.) : 0
(Zero)
First Party : SHEELA JATAV
Second Party : Not Applicable
Stamp Duty Paid By : SHEELA JATAV
Stamp Duty Amount(Rs.) : 10
(Ten only)

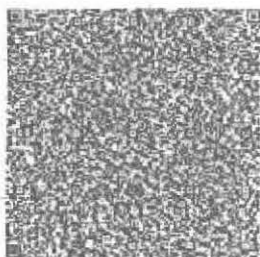

Please write or type below this line.

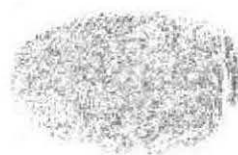

Statutory Alert:

1. The authenticity of the Stamp Certificate can be verified at Authorised Collection Centers (ACCs), SHCIL Offices and Sub-registrar Offices (SROs).
2. The Contact Details of ACCs, SHCIL Offices and SROs are available on the Web site "www.shcilstamp.com"

AFFIDAVIT

TO BE FURNISHED BY THE CANDIDATE BEFORE THE RETURNING OFFICER FOR ELECTION TO THE NORTH DELHI MUNICIPAL CORPORATION FROM WARD NO.-43, EAST NANGLOI (NO. AND NAME OF THE WARD)

I, SHEELA DEVI JATAV WIFE OF SILNANAK CHAND AGED 33 YEARS R/O 45/13/1, RUCHI VIHAR, NANGLOI, DELHI-110041 CANDIDATE AT THE ABOVE ELECTION, DO HEREBY SOLEMNLY AFFIRMS/STATE ON OATH AS UNDER:-

1. I AM NOT ACCUSED OF ANY OFFENCE(S) PUNISHABLE WITH IMPRISONMENT FOR TWO YEARS OR MORE IN A PENDING CASE(S) IN WHICH CHARGE(S) HAS/HAVE BEEN FRAMED BY THE COURT(S) OF COMPETENT JURISDICTION.
2. IF THE DEPONENT IS ACCUSED OF ANY SUCH OFFENCE(S) HE SHALL FURNISH THE FOLLOWING INFORMATION:-
 - I. CASE/FIRST INFORMATION REPORT NO./NOS NIL
 - II. POLICE STATION(S) N.A. DISTRICT(S) N.A. STATE(S) N.A.
 - III. SECTION(S) OF THE CONCERNED ACT(S) AND SHORT DESCRIPTION OF THE OFFENCE(S) FOR WHICH THE CANDIDATE HAS BEEN CHARGED N.A.
 - IV. COURT(S) WHICH FRAMED THE CHARGE(S) N.A.
 - V. DATE(S) ON WHICH THE CHARGE(S) WAS/WERE FRAMED N.A.
 - VI. WHETHER ALL OR ANY OF THE PROCEEDING(S) HAVE BEEN STAYED BY ANY COURT(S) OF COMPETENT JURISDICTION N.A.
3. I HAVE BEEN/HAVE NOT BEEN CONVICTED OF AN OFFENCE(S) [OTHER THAN ANY OFFENCE(S) REFERRED TO IN SUB-SECTION (1) OR SUB-SECTION (2) OR COVERED IN SUB-SECTION (3), OF SECTION 8 OF THE REPRESENTATION OF THE PEOPLE ACT, 1951 (43 OF 1951)] AND SENTENCED IMPRISONMENT FOR ONE YEAR OR MORE.

IF THE DEPONENT IS CONVICTED AND PUNISHED AS AFORESAID, HE SHALL FURNISH THE FOLLOWING INFORMATION:

- I. CASE/FIRST INFORMATION REPORT NO./NOS NIL
- II. COURT(S) WHICH PUNISHED N.A.
- III. POLICE STATION(S) N.A. DISTRICT(S) N.A. STATE(S) N.A.
- IV. SECTION(S) OF THE CONCERNED ACT(S) AND SHORT DESCRIPTION OF THE CANDIDATE HAS EVER BEEN CHARGED N.A.
- V. DATE(S) ON WHICH THE SENTENCE(S) WAS/WERE PRONOUNCED N.A.
- VI. WHETHER THE SENTENCE(S) HAS/HAVE BEEN STAYED BY ANY COURT OF COMPETENT JURISDICTION N.A.

PLACE: DELHI

DATE: 15/04/2013



SIGNATURE OF DEPONENT

VERIFICATION

I, THE ABOVE-NAMED DEPONENT, DO HEREBY VERIFY AND DECLARE THAT THE CONTENTS OF THE AFFIDAVIT ARE TRUE AND CORRECT TO THE BEST OF MY KNOWLEDGE AND BELIEF, NO PART OF IT IS FALSE AND NOTHING MATERIAL HAS BEEN CONCEALED THERE IN.

VERIFIED AT DELHI ON 15TH DAY OF APRIL 2013

ATTESTED
CHANDER SINGH
Notary Public, Delhi
Regn. No. 2758
P.O. (Notary Public)

15 APR 2013



सत्यमेव जयते

INDIA NON JUDICIAL

Government of National Capital Territory of Delhi

e-Stamp

Certificate No.	: IN-DL03374176576374L
Certificate Issued Date	: 15-Apr-2013 02:01 PM
Account Reference	: IMPACC (IV)/ dl759103/ DELHI/ DL-DLH
Unique Doc. Reference	: SUBIN-DL0175910306211798436309L
Purchased by	: SHEELA JATAV
Description of Document	: Article 4 Affidavit
Property Description	: Not Applicable
Consideration Price (Rs.)	: 0
	(Zero)
First Party	: SHEELA JATAV
Second Party	: Not Applicable
Stamp Duty Paid By	: SHEELA JATAV
Stamp Duty Amount(Rs.)	: 10
	(Ten only)

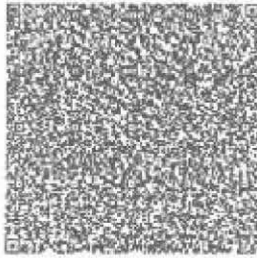

Please write or type below this line.



Statutory Alert:

1. The authenticity of the Stamp Certificate can be verified at Authorised Collection Centers (ACCs), SHCIL Offices and Sub-registrar Offices (SROs).
2. The Contact Details of ACCs, SHCIL Offices and SROs are available on the Web site "www.shcilstamp.com"

**AFFIDAVIT
BEFORE THE RETURNING OFFICER**

FOR ELECTION TO BE NORTH DELHI MUNICIPAL CORPORATION

FROM 43 (NANGLOI EAST) WARD

I, SHEELA DEVI JATAV WIFE OF SH. NANAK CHAND AGED 33 YEARS R/O 45/13/1, RUCHI VIHAR, NANGLOI, DELHI-110041, DO HEREBY SOLEMNLY AFFIRM AND DECLARE AS FOLLOWS:

1. THAT I AM A CANDIDATE SET UP BY N.A. (NAME OF THE POLITICAL PARTY)/ AM CONTESTING AS AN INDEPENDENT CANDIDATE.

2. DETAIL OF PAN AND STATUS OF FILING ON INCOME TAX RETURN.

S NO.	NAME	PAN NUMBER	THE FINANCIAL YEAR FOR WHICH THE LAST INCOME TAX RETURN HAS BEEN FILED	TOTAL INCOME SHOWN IN INCOME TAX RETURN (IN RUPEES)
1.	SELF	NIL	NIL	NIL
2.	SPOUSE	NIL	NIL	NIL
3.	DEPENDENT 1	NIL	NIL	NIL

3. THAT FOLLOWING CASE(S) IS/ARE PENDING AGAINST ME IN WHICH COGNIZANCE HAS BEEN TAKEN BY THE COURT.

(i)	OFFENCE	DESCRIPTION
(ii)	THE DETAIL OF CASES WHERE THE COURT HAS TAKEN COGNIZANCE, SECTIONS OF THE ACT AND DESCRIPTION OF THE OFFENCE FOR WHICH COGNIZANCE TAKEN	NIL
(iii)	NAME OF THE COURT, CASE NO. AND DATE OF ORDER TAKING COGNIZANCE:	N.A.
(iv)	DETAIL OF APPEAL(S)/ APPLICATION(S) FOR REVISION (IF ANY) FILED AGAINST THE ABOVE ORDER(S)	N.A.

4. CASES IN WHICH: HAVE BEEN CONVICTED BY A COURT OF LAW (OTHER THAN THOSE REFERRED TO IN FORM 'A')

(i)	THE DETAILS OF CASES, SECTIONS OF THE ACT AND DESCRIPTION OF THE OFFENCE FOR WHICH CONVICTED	NIL
(ii)	NAME OF THE COURT(S), CASE NO. AND DATE(S) OF ORDER(S)	N.A.
(iii)	PUNISHMENT IMPOSED	N.A.

5. THAT I GIVE HEREINBELOW THE DETAILS OF THE ASSETS (IMMOVABLE, MOVABLE, BANK BALANCE ETC.) OF MYSELF, MY SPOUSE AND DEPENDENTS:

OF MOVABLE ASSETS

	DESCRIPTION	SELF	SPOUSE(S)	DEPENDENT-1	DEPENDENT-2
i)	CASH IN HAND	RS.15,000/-	RS.20,000/-	NIL	NIL
ii)	DEPOSITS IN BANKS, FINANCIAL INSTITUTIONS AND NON-BANKING FINANCIAL COMPANIES	CORPORATION BANK, NANGLOI, DELHI SAVING ACCOUNT, BALANCE: RS.7,000/- (APPROX)	CORPORATION BANK, KHANJAWALA, DELHI SAVING ACCOUNT, BALANCE: RS.6,000/- (APPROX)	NIL	NIL
iii)	BONDS, DEBENTURES AND SHARES IN COMPANIES MUTUAL FUNDS	NIL	NIL	NIL	NIL
iv)	OTHER FINANCIAL INSTRUMENTS, NS, POSTAL SAVINGS, LIC POLICIES, ETC.	NIL	NIL	NIL	NIL
v)	PERSONAL LOANS/ADVANCE GIVEN TO ANY PERSON OR ENTITY INCLUDING FIRM, COMPANY, 'TRUST' ETC. AND OTHER RECEIVABLE FROM DEBTORS AND THE AMOUNT	NIL	NIL	NIL	NIL
vi)	MOTOR VEHICLES (DETAILS OF MAKE, ETC.)	NIL	NIL	NIL	NIL
vii)	JEWELLERY (GIVE DETAILS OF WEIGHT AND VALUE)	NIL	NIL	NIL	NIL
viii)	OTHER ASSETS, SUCH AS VALUES OF CLAIMS/INTERESTS	RS.20,000/-	NIL	NIL	NIL
ix)	GROSS TOTAL VALUE	RS.42,000/-	RS.26,000/-	NIL	NIL

B. DETAILS OF IMMOVABLE ASSETS

SNO	DESCRIPTION	SELF	SPOUSE(S)	DEPENDENT 1	DEPENDENT 2
i)	AGRICULTURAL LAND LOCATIONS(S)	NIL	NIL	NA	NIL
	ARE (TOTAL MEASUREMENT IN ACRES)	NIL	NIL	NIL	NIL
	WHETHER INHERITED PROPERTY	NIL	NIL	NIL	NIL
	DATE OF PURCHASE CASE OF SELF ACQUIRED	NIL	NIL	NIL	NIL
	COST OF LAND (IN CASE OF PURCHASE) AT THE TIME OF PURCHASE	NIL	NIL	NIL	NIL
	ANY INVESTMENT ON LAND BY WAY OF DEVELOPMENT, CONSTRUCTION ETC.	NIL	NIL	NIL	NIL
	APPROXIMATE CURRENT MARKET VALUE	NIL	NIL	NIL	NIL

	NON-AGRICULTURAL LAND	NIL	NIL	NIL	NIL
	LOCATION				
	AREA (TOTAL MEASUREMENT IN YARDS)	NIL	NIL	NIL	NIL
	WHETHER INHERITED PROPERTY	NIL	NIL	NIL	NIL
	DATE OF PURCHASE CASE OF SELF ACQUIRED	NIL	NIL	NIL	NIL
	COST OF LAND (IN CASE OF PURCHASE) AT THE TIME OF PURCHASE	NIL	NIL	NIL	NIL
	ANY INVESTMENT ON LAND BY WAY OF DEVELOPMENT, CONSTRUCTION ETC	NIL	NIL	NIL	NIL
	APPROXIMATE CURRENT MARKET VALUE	NIL	NIL	NIL	NIL
iii)	COMMERCIAL BUILDING	NIL	NIL	NIL	NIL
	LOCATION				
	AREA (TOTAL MEASUREMENT IN YDS)	NIL	NIL	NIL	NIL
	WHETHER INHERITED PROPERTY	NIL	NIL	NIL	NIL
	DATE OF PURCHASE CASE OF SELF ACQUIRED	NIL	NIL	NIL	NIL
	COST OF LAND (IN CASE OF PURCHASE) AT THE TIME OF PURCHASE	NIL	NIL	NIL	NIL
	ANY INVESTMENT ON LAND BY WAY OF DEVELOPMENT, CONSTRUCTION ETC	NIL	NIL	NIL	NIL
	APPROXIMATE CURRENT MARKET VALUE	NIL	NIL	NIL	NIL
iv)	RESIDENTIAL BUILDING	NIL	NIL	NIL	NIL
	LOCATION				
	AREA (TOTAL MEASUREMENT IN FT)	NIL	NIL	NIL	NIL
	BUILT UP AREA	NIL	NIL	NIL	NIL
	WHETHER IN HERENT PROPERTY	NIL	NIL	NIL	NIL
	DATE OF PURCHASE IN CASE OF PURCHASE	NIL	NIL	NIL	NIL
	COST OF LAND IN CASE OF PURCHASE	NIL	NIL	NIL	NIL
	ANY INVESTMENT IN THE LAND BY WAY OF DEVELOPMENT COST	NIL	NIL	NIL	NIL
	APPROXIMATE CURRENT MARKET VALUE	NIL	NIL	NIL	NIL
v)	OTHER (SUCH AS INTEREST IN PROPERTY)	NIL	NIL	NIL	NIL
vi)	TOTAL CURRENT MARKET VALUE (1 TO 4)	NIL	NIL	NIL	NIL

2. HEREINBELOW THE DETAILS OF LIABILITIES/OVERDUES TO PUBLIC FINANCIAL INSTITUTIONS AND GOVERNMENT DUES:

(a)(i)	DESCRIPTION	SELF	SPOUSE	DEPENDENT 1	DEPENDENT 2
	LOANS FROM BANKS/FINANCIAL INSTITUTION	NIL	NIL	NIL	NIL
	LOAN OR DUES TO ANY INDIVIDUAL/ENTITY OTHER THAN MENTIONED ABOVE	NIL	NIL	NIL	NIL
	ANY OTHER LIABILITY	NIL	NIL	NIL	NIL
	GRAND TOTAL OF LIABILITIES	NIL	NIL	NIL	NIL
B.	GOVERNMENT DUES	NIL	NIL	NIL	NIL
	DUES TO DEPENDENTS DEALING WITH SUPPLY OF WATER/ELECTRICITY	NO DUES	NO DUES	NO DUES	NO DUES
	DUES TO DEPARTMENT DEALING WITH SUPPLY OF TELEPHONE/MOBILE	NO DUES	NO DUES	NO DUES	NO DUES
	DUES TO DEPARTMENTS DEALING WITH GOVERNMENT TRANSPORT	NO DUES	NO DUES	NO DUES	NO DUES
	INCOME TAX DUES	NO DUES	NO DUES	NO DUES	NO DUES
	WEALTH TAX DUES	NO DUES	NO DUES	NO DUES	NO DUES
	SERVICE TAX DUES	NO DUES	NO DUES	NO DUES	NO DUES
	MUNICIPAL/PROPERTY TAX DUES	NO DUES	NO DUES	NO DUES	NO DUES
	SALES TAX DUES	NO DUES	NO DUES	NO DUES	NO DUES
	ANY OTHER DUES	NO DUES	NO DUES	NO DUES	NO DUES
	GRAND TOTAL OF ALL GOVT DUES	NO DUES	NO DUES	NO DUES	NO DUES

7. OCCUPATION ARE AS UNDER:-

- a. Self HOUSEWIFE
b. Spouse FARMER

8. MY EDUCATIONAL QUALIFICATION IS AS UNDER:-

(GIVE DETAILS OF HIGHEST SCHOOL/UNIVERSITY AND THE YEAR IN WITH THE COURSE WAS COMPLETED.) **NO FORMAL EDUCATION**

9. ABSTRACT OF THE DETAILS GIVEN IN (1) TO (8) ABOVE

1.	NAME OF CANDIDATE	SH/SMT/KUMSHEELA DEVI JATAV	
2.	FULL POSTAL ADDRESS	45/13/1, RUCHI VIHAR, NANGLOI, DELHI-110041	
3.	NUMBER AND NAMES OF DM/WARD	43 AND NANGLOI EAST	
4.	NAME OF THE POLITICAL PARTY WHICH SET UP THE CANDIDATE (OTHERWISE WRITE INDEPENDENT)	INDEPENDENT	
5.	(a) NUMBER OF CASES IN WHICH CONVICTION ORDER PASSED (OTHER THAN THOSE REFERRED IN FORM "A")	NIL	
6.	(b) TOTAL NUMBER OF PENDING CASES WHERE THE COURT(S) HAS TAKEN COGNIZANCE	NIL	
7.	PAN OF	YEAR FOR WHICH LAST INCOME TAX RETURN FILED	TOTAL INCOME SHOWN
	CANDIDATE	NIL	NIL
	SPOUSE	NIL	NIL
	DEPENDENTS	NIL	NIL

10. DETAILS OF ASSETS AND LIABILITIES IN RUPEES.

S.NO.	DESCRIPTION	SELF	SPOUSE	DEPENDENT-1	DEPENDENT-2
A.	MOVEABLE ASSEST	RS.42,000/-	RS.26,000/-	NIL	NIL
B.	IMMOVEABLE ASSEST	NIL	NIL	NIL	NIL
(i)	PURCHASE PRICE AND DEVELOPMENT COST OF IMMOVEABLE PROPERTY	NIL	NIL	NIL	NIL
(ii)	APPROXIMATE CURRENT MARKET PRICE OF ASSET	NIL	NIL	NIL	NIL
C.	LIABLITRS	NIL	NIL	NIL	NIL
	GOVT DUES	NIL	NIL	NIL	NIL
	LOANS FROM BANK, FINANCIAL INSTITUTIONS AND OTHERS	NIL	NIL	NIL	NIL

11. HIGHEST EDUCATION QUALIFICATION:- NO FORMAL EDUCATION

DEPONENT

VERIFICATION

I, THE DEPONENTS ABOVE NAMED DO HEREBY VERIFY AND THE CONTENTS OF THIS AFFIDAVIT ARE TRUE AND CORRECT TO THE BEST OF MY KNOWLEDGE AND BELIEF, NO PART OF IT IS FALSE AND NOTHING MATERIAL HAS BEEN CONCEALED THEREFROM. I FURTHER DECLARE THAT:-

1) THERE IS NO CASE OF CONVICTION OR PENDING CASE AGAINST ME OTHER THEN THOSE MENTIONED IN ITEM 3 AND 4 ABOVE:

2) MY SPOUSE OR MY DEPENDENTS DO NOT HAVE ANY ASSET OR LIABILITY OTHER THOSE MENTIONED IN ITEM 5 AND 6 ABOVE.

VERIFIED AT NEW DELHI THIS 15TH DAY OF APRIL 2013.

DEPONENT

ATTESTED
 SUENDER SINGH
 Notary Public, Delhi
 Regn. No. 275d
 12 March 2013

15 APR 2013

ANNEXURE 6.2
CHAPTER VI, PARA 21

FORMAT FOR ISSUING CERTIFIED COPY OF EXTRACT FROM
ELECTORAL ROLL (with photograph)

Dy. no of the Application
(as entered in the register on
receipt of each application)

24

Date of issue: 13/4/13

EXTRACT FROM ELECTORAL ROLL OF. 11 - NANGLOI JAT Assembly Constituency, (5 -
NORTH WEST DELHI Parliamentary Constituency) in the State/UT of NCT OF DELHI

Part No. - 20

Section No:- 1, KRISHAN MANDIR WALI GALI, VILLAGE NANGLOI

SL.NO 378	EPIC No. : UBF0144642
Elector's Name : SUMAN GAHLAUT	
Husband's Name : SURESH SINGH	
House No : 574	
Age : 50	Sex : Female
	

Certified to be true extract from the electoral roll of the above -mentioned constituency, revised
w.r.t. 1-Jan-2013... as the qualifying date and as in force on the date of issue of this certificate.

Place

Date:

(Signature and seal of competent authority)

Signature
13/4/13
O. P. BHARDWAJ
A.E.R.O. AC-II (NANGLOI JAT)
NCT OF DELHI

ANNEXURE 6.2
CHAPTER VI, PARA 21

FORMAT FOR ISSUING CERTIFIED COPY OF EXTRACT FROM
ELECTORAL ROLL (with photograph)

Dy. no of the Application
(as entered in the register on
receipt of each application)

Date of issue: 11/2/13

EXTRACT FROM ELECTORAL ROLL OF. 11 - NANGLOI JAT Assembly Constituency, (5 -
NORTH WEST DELHI Parliamentary Constituency) In the State/UT of NCT OF DELHI

Part No. - 20

Section No:- 2, BHOOTO WALI GALI, VILLAGE NANGLOI

SL.NO 807	EPIC No. : DL/03/025/150517
Elector's Name : RAMESH KUMAR	
Father's Name : RAGHBEER SINGH	
House No : 584B	
Age : 43	Sex : Male

Certified to be true extract from the electoral roll of the above -mentioned constituency, revised
w.r.t. 1-Jan-2013... as the qualifying date and as in force on the date of issue of this certificate.

Place
Date:

11/2/13
O. P. BHARDWAJ
(Signature and seal of Competent Authority)
A.E.R.O. AC-II (NANGLOI JAT)
GNCT OF DELHI

ANNEXURE 6.2
CHAPTER VI, PARA 21

FORMAT FOR ISSUING CERTIFIED COPY OF EXTRACT FROM
ELECTORAL ROLL (with photograph)

Dy. no of the Application
(as entered in the register on
receipt of each application)

Date of issue: 11/4/13

EXTRACT FROM ELECTORAL ROLL OF. 11 - NANGLOI JAT Assembly Constituency, (5 -
NORTH WEST DELHI Parliamentary Constituency) in the State/UT of NCT OF DELHI

Part No. - 20

Section No:- 2, BHOOTO WALI GALI, VILLAGE NANGLOI

SL.NO 790	EPIC No. : DYL1012848
Elector's Name : PARDEEP KUMAR	
Father's Name : SHAME SINGH	
House No : 584	
Age : 43	Sex : Male
	

Certified to be true extract from the electoral roll of the above -mentioned constituency, revised
w.r.t. 1-Jan-2013... as the qualifying date and as in force on the date of issue of this certificate.

Place

Date:

3/4/13
B BHARDWAJ
(Signature and seal of competent authority)
A.E.O. AC-11 (NANGLOI JAT)
NCT OF DELHI

ANNEXURE 8.2
CHAPTER VI, PARA 21

FORMAT FOR ISSUING CERTIFIED COPY OF EXTRACT FROM
ELECTORAL ROLL (with photograph)

Dy. no of the Application 82
(as entered in the register on
receipt of each application)

Date of issue: 13/10/13

EXTRACT FROM ELECTORAL ROLL OF. 11 - NANGLOI JAT Assembly Constituency, (5 -
NORTH WEST DELHI Parliamentary Constituency) in the State/UT of NCT OF DELHI

Part No. - 20

Section No:- 2, BHOTO WALI GALI, VILLAGE NANGLOI

SL.NO 708	EPIC No. : UBF0144212
Elector's Name : ANIL KUMAR	
Father's Name : DILDAR SINGH	
House No : 570	
Age : 42	Sex : Male

Certified to be true extract from the electoral roll of the above -mentioned constituency, revised
w.r.t. 1-Jan-2013... as the qualifying date and as in force on the date of issue of this certificate.

Place

Date:

(Signature and seal of competent authority)

O. P. BHARDWAJ
A.E.R.O. AC-II (NANGLOI JAT)
NCT OF DELHI

ANNEXURE 6.2
CHAPTER VI, PARA 21

FORMAT FOR ISSUING CERTIFIED COPY OF EXTRACT FROM
ELECTORAL ROLL (with photograph)

Dy. no of the Application
(as entered in the register on
receipt of each application)

Date of issue:

13/4/13

EXTRACT FROM ELECTORAL ROLL OF. 11 - NANGLOI JAT Assembly Constituency, (5 -
NORTH WEST DELHI Parliamentary Constituency) in the State/UT of NCT OF DELHI

Part No. - 15

Section No:- 2, ASHOK MAHOLLA CALI -NO. 7, NANGLOI

SL.NO 456	EPIC No. : DL/03/025/141054
Elector's Name : CAHNDER PRAKASH	
Father's Name : KHACHEDU SINGH	
House No : 7/490B	
Age : 66	Sex : Male

Certified to be true extract from the electoral roll of the above -mentioned constituency, revised
w.r.t. 1-Jan-2013... as the qualifying date and as in force on the date of issue of this certificate.

Place

Date:

(Signature and seal of competent authority)

O. P. BHARDWAJ
A.E.R.O. AC-II (NANGLOI JAT)
NCT OF DELHI

ANNEXURE 6.2
CHAPTER VI, PARA 21

FORMAT FOR ISSUING CERTIFIED COPY OF EXTRACT FROM
ELECTORAL ROLL (with photograph)

Dy. no of the Application
(as entered in the register on
receipt of each application)

19

Date of issue: 13/4/13

EXTRACT FROM ELECTORAL ROLL OF. 11 - NANGLOI JAT Assembly Constituency, (5 -
NORTH WEST DELHI Parliamentary Constituency) in the State/UT of NCT OF DELHI

Part No. - 1

Section No:- 1, KAVITA COLONY,, NANGLOI

SL.NO 10	EPIC No. : DL/03/025/183945
Elector's Name : RAJ KUMAR	
Father's Name : BHAGWAN DASS	
House No : 2	
Age : 44	Sex : Male



Certified to be true extract from the electoral roll of the above -mentioned constituency, revised
w.r.t. 1-Jan-2013... as the qualifying date and as in force on the date of issue of this certificate.

Place

Date:

(Signature and seal of competent authority)

13/4/13
O. P. BHARDWAJ
S.E.O. AC-II (NANGLOI JAT)
NCT OF DELHI

ANNEXURE 6.2
CHAPTER VI, PARA 21

FORMAT FOR ISSUING CERTIFIED COPY OF EXTRACT FROM
ELECTORAL ROLL (with photograph)

Dy. no of the Application
(as entered in the register on
receipt of each application)

73

Date of issue: 13/4/13

EXTRACT FROM ELECTORAL ROLL OF. 11 - NANGLOI JAT Assembly Constituency, (5 -
NORTH WEST DELHI Parliamentary Constituency) in the State/UT of NCT OF DELHI

Part No. - 96

Section No:- 1, BLOCK-C, VANDANA VIHAR, VILLAGE NANGLOI JAT

SL.NO 422	EPIC No. : UBF0757294
Elector's Name : JITENDER	
Father's Name : OM PARKASH	
House No : 142	
Age : 66	Sex : Male
	

Certified to be true extract from the electoral roll of the above -mentioned constituency, revised
w.r.t. 1-Jan-2013... as the qualifying date and as in force on the date of issue of this certificate.

Place

Date:

(Signature and seal of competent authority)

O. P. BHARDWAJ
A.E.R.O. AC-II (NANGLOI JAT)
NCT OF DELHI

ANNEXURE 6.2
CHAPTER VI, PARA 21

FORMAT FOR ISSUING CERTIFIED COPY OF EXTRACT FROM
ELECTORAL ROLL (with photograph)

Dy. no of the Application
(as entered in the register on
receipt of each application) 75

Date of issue: 13/4/13

EXTRACT FROM ELECTORAL ROLL OF. 11 - NANGLOI JAT Assembly Constituency, (5 -
NORTH WEST DELHI Parliamentary Constituency) in the State/UT of NCT OF DELHI

Part No. - 96

Section No:- 1, BLOCK-C, VANDANA VIHAR, VILLAGE NANGLOI JAT

SL.NO 1231	EPIC No. : UB0761775
Elector's Name : KESHAV DUTT SHARMA	
Father's Name : LILA DHAR	
House No : C-180	
Age : 55	Sex : Male
	

Certified to be true extract from the electoral roll of the above -mentioned constituency, revised
w.r.t. 1-Jan-2013... as the qualifying date and as in force on the date of issue of this certificate.

Place
Date:

(Signature and seal of competent authority)

3

O. P. BHARDWAJ
A.E.R.O. AC-II (NANGLOI JAT)
NCT OF DELHI

ANNEXURE 6.2
CHAPTER VI, PARA 21

FORMAT FOR ISSUING CERTIFIED COPY OF EXTRACT FROM
ELECTORAL ROLL (with photograph)

Dy. no of the Application
(as entered in the register on
receipt of each application)

69

Date of Issue:

13/4/13

EXTRACT FROM ELECTORAL ROLL OF. 11 - NANGLOI JAT Assembly Constituency, (5 -
NORTH WEST DELHI Parliamentary Constituency) in the State/UT of NCT OF DELHI

Part No. - 96

Section No:- 1, BLOCK-C, VANDANA VIHAR, VILLAGE NANGLOI JAT

SL.NO 1232	EPIC No. : UBF0761783
Elector's Name : KUSUM LATA	
Husband's Name : KESHAV DUTT SHARMA	
House No : C-180	
Age : 54	Sex : Female
	

Certified to be true extract from the electoral roll of the above -mentioned constituency, revised
w.r.t. 1-Jan-2013... as the qualifying date and as in force on the date of issue of this certificate.

Place

Date:

(Signature and seal of competent authority)

32
B/G
O. P. BHARWAJ
A.E.R.O. AC-II (NANGLOI JAT)
NCT OF DELHI

ANNEXURE 6.2
CHAPTER VI, PARA 21

FORMAT FOR ISSUING CERTIFIED COPY OF EXTRACT FROM
ELECTORAL ROLL (with photograph)

Dy. no of the Application
(as entered in the register on
receipt of each application)

70

Date of issue: 12/4/13

EXTRACT FROM ELECTORAL ROLL OF. 11 - NANGLOI JAT Assembly Constituency, (6 -
NORTH WEST DELHI Parliamentary Constituency) in the State/UT of NCT OF DELHI

Part No. - 96

Section No:- 1, BLOCK-C, VANDANA VIHAR, VILLAGE NANGLOI JAT

SL.NO 1306	EPIC No. : DYL0733972
Elector's Name : SUREKHA	
Husband's Name : SANJAY SINGH	
House No : C-202	
Age : 37	Sex : Female
	

Certified to be true extract from the electoral roll of the above -mentioned constituency, revised
w.r.t. 1-Jan-2013... as the qualifying date and as in force on the date of issue of this certificate.

Place

Date:

(Signature and seal of competent authority)

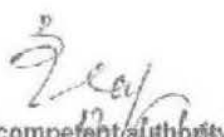
O. P. BHARDWAJ
A.E.O. AC-II (NANGLOI JAT
NCT OF DELHI