



सत्यमेव जयते

INDIA NON JUDICIAL

Government of National Capital Territory of Delhi

e-Stamp

Certificate No.	: IN-DL408645107801850
Certificate Issued Date	: 22-Apr-2016 03:16 PM
Account Reference	: IMPACC (IV)/ dl800403/ DELHI/ DL-DLH
Unique Doc. Reference	: SUBIN-DL800403807681700723530
Purchased by	: ANVIKA MITTAL
Description of Document	: Article Others
Property Description	: BP-82, SECOND FLOOR, WEST SHALIMAR BAGH, NEW DELHI-110088
Consideration Price (Rs.)	: 0 (Zero)
First Party	: ANVIKA MITTAL
Second Party	: Not Applicable
Stamp Duty Paid By	: ANVIKA MITTAL
Stamp Duty Amount(Rs.)	: 10 (Ten only)

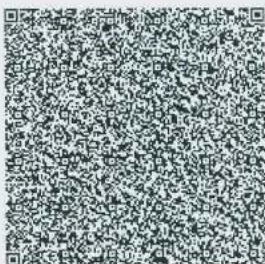

Please write or type below this line

155



Anvika Mittal

Statutory Alert:

1. The authenticity of this Stamp Certificate should be verified at "www.shcilestamp.com". Any discrepancy in the details on this Certificate and as available on the website renders it invalid.
2. The onus of checking the legitimacy is on the users of the certificate.
3. In case of any discrepancy please inform the Competent Authority.

FORM-21 [See Rule 18(2)]

Affidavit to be furnished by the candidate before the returning officer for election to the North Delhi/South Delhi/ East Delhi Municipal Corporation from WARD 55 (No. and name of the Ward)

I, ANVIKA MITTAL son/daughter/wife of SURESH KUMAR MITTAL (SHALIMAR BAGH NORTH) aged about 33 years, resident of BP 82, S.F., SHALIMAR BAGH (WEST), DELHI candidate at the above election, do hereby solemnly affirms/state on oath as under:-

1. I am not accused of any offence(s) punishable with imprisonment for two years or more in a pending case(s) in which charge(s) has/have been framed by the court(s) of competent jurisdiction.

If the deponent is accused of any such offence(s) he shall furnish the following information:-

- (i) Case/First information report No./Nos. NA
 (ii) Police station(s) NA District(s) NA State(s) NA
 (iii) Section(s) of the concerned Act(s) and short description of the offence(s) for which the candidate has been charged NA
 (iv) Court(s) which framed the charge(s) NA
 (v) Date(s) on which the charge(s) was/were framed NA
 (vi) Whether all or any of the proceeding(s) have been stayed by any court(s) of competent jurisdiction NA

2. I ~~have been~~/have not been convicted of an offence(s) [other than any offence(s) referred to in sub-section (1) or sub-section (2) or covered in sub-section (3), of section 8 of the Representation of the People Act, 1951 (43 of 1951)] and sentenced imprisonment for one Year or more.

If the deponent is convicted and punished as aforesaid, he shall furnish the following information:

- (i) Case/First information report No./ Nos. NA
 (ii) Court(s) which punished NA
 (iii) Police station(s) NA District(s) NA State(s) NA
 (iv) Section(s) of the concerned Act(s) and short description of the offence(s) for which the candidate has ever been charged NA
 (v) Date(s) on which the sentence(s) was/were pronounced NA
 (vi) Whether the sentence(s) has/have been stayed by any court(s) of competent jurisdiction NA

Place: DELHI
 Date: 23-4-16

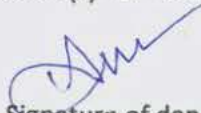
 Signature of deponent

VERIFICATION

I, the above-named deponent, do hereby verify and declare that the contents of the affidavit are true and correct to the best of my knowledge and belief, no part of it is false and nothing material has been concealed there in.

Verified at DELHI this 23rd day of APRIL 20 16

 Signature of deponent

Note: The columns in this form which are not applicable to the deponent may be struck off.

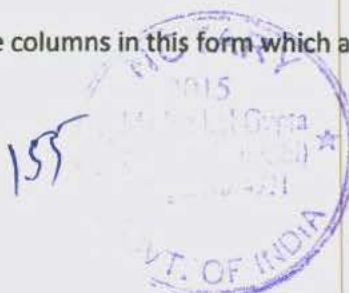

ATTESTED

 NOTARY PUBLIC
 DELHI (INDIA)

23 APR 2016

FORM 22

[See Rule 18(2)]

AFFIDAVIT TO BE FURNISHED BY THE CANDIDATE ALONGWITH NOMINATION PAPER BEFORE THE RETURNING OFFICER

For Election to the North Delhi/South Delhi/East Delhi Municipal Corporation of Delhi.

From **Ward No. 55, Shalimar Bagh North** (No. and name of the Ward)

I **Anvika Mittal** Son/daughter/wife of **Suresh Kumar Mittal** aged **33** years, resident of **82, 2nd Floor, Block – BP(West) Shalimar Bagh, Delhi** (mention full postal address), a candidate at the above election, do hereby solemnly affirm and state on oath as under:-
(Strike out whichever is not applicable).

(1) I am a candidate set up by **Aam Aadmi Party** (name of the political party)/~~am contesting as an independent candidate.~~

(2) **Detail of PAN and status of filing on Income tax return:**

S.No.	Name	Permanent Account Number (PAN)	The financial year for which the last income tax return has been filed	Total income shown in income tax return (in rupees)
1.	Self	BUMPM5052R	2014-2015	4,91,663.00
2.	Spouse	NA	NA	NA
3.	Dependent 1	NA	NA	NA
4.	Dependent 2	NA	NA	NA
5.	Dependent 3	NA	NA	NA

(3) The following cases(s) is/are pending against me in which cognizance has been taken by the court:-

S.No.	Offence	Description
(a)	The details of cases where the court has taken cognizance, Sections of the Act and description of the offence for which cognizance taken:	NIL
(b)	Name of the court, case no. and date of order taking cognizance:	NA
(c)	Detail of Appeal(s)/Application(s) for revision (if any) filed against the above order(s)	NA

(4) Cases in which I have been convicted by a court of law (other those referred to in Form 'A')

(a)	The details of cases, Sections of the Act and description of the offence for which convicted:	NIL
(b)	Name of the Court(s), Case No. and date(s) of order(s):	NA
(c)	Punishment imposed:	NA



(5) That I give herein below the details of the assets (movable and immovable etc.) of myself, my spouse and all dependents:

A. Detail of movable assets:

(Note:

1. Assets in joint name indicating the extent of joint ownership will also have to be given.
2. In case of deposit/Investment, the details including Serial Number, Amount, Date of Deposit, the Scheme, Name of Bank/Institution and Branch are to be given.
3. Value of Bonds/Share/Debentures as per the current market value in Stock Exchange in respect of listed companies and as per books in case of non-listed companies should be given.
4. Dependent, here means a person, substantially dependent on the income of the candidate.
5. Details including amount is to be given separately in respect of each investment.)

S.No	Description	Self	Spouse	Dependent-1	Dependent-2	Dependent-3
(i)	Cash in hand	Rs. 50,000.00	NA	NA	NA	NA
(ii)	Detail of Deposits in Bank accounts (FDRs, Term Deposits and all other types of deposits including saving accounts), Deposits with Financial Institutions, Non Banking Financial Companies and Cooperative societies and the amount in each such deposit.	Fixed Deposit Receipt Name of The Bank : Kotak Mahindra Bank Branch : Shalimar Bagh, New Delhi FDR NO.: 1911409999 Date of Deposit : 31/03/2014 Amount of Deposit: Rs. 1,00,000.00 Balance as on 31/03/2016 Rs. 1,17,185.00 Scheme Name : Term Deposit	NA	NA	NA	NA



		<p>Name of Bank: Indian Overseas Bank Branch: Shalimar Bagh, New Delhi Saving Account No. 145001000005115 Rs. 24,264.00</p> <p>Name of Bank: Kotak Mahindra Bank Branch: Rajouri Garden, Delhi Saving Account No. 1911204624 Rs. 6,09,710.63</p> <p>Name of Bank: State Bank of India Branch: Shalimar Bagh, New Delhi Saving Account No. 30228495741 Rs. 1,24,808.92</p> <p>Name of Bank: ICICI Bank Branch: Ashok Vihar, Delhi Saving Account No. 033101513853 ICICI Bank, Ashok Vihar, New Delhi Rs. 0.00</p>				
(iii)	Detail of investment in Bonds, Debentures/share and units in companies/Mutual Funds and others and the amount.	NIL	NA	NA	NA	NA
(iv)	Details of investment in NSS, Postal Savings, Insurance Policies and Investment in any Financial Institution in Post office or Insurance Company and the amount.	NIL	NA	NA	NA	NA



(v)	Personal loans/advance given to any person or entity including firm, Company, Trust etc. and other receivables from debtors and the amount.	1. Jai Maruti Developers Rs. 4,94,273.00 2. Renu Tayal Rs. 9,99,192.00 3. Satish Pansari Rs. 5,00,000.00 4. Soumya Impex Pvt Ltd. Rs. 34,904.00	NA	NA	NA	NA
(vi)	Motor Vehicles/Aircrafts/Yachts/ Ships (detail of Make, Registration No. etc, Year of Purchase and amount.)	NIL	NA	NA	NA	NA
(vii)	Jewelry, bullion and valuable thing (give details of weight and value)	Gold Nett Weight : 59.594 gm Diamond : 25.70 ct Total Value Rs. 8,52,300.00	NA	NA	NA	NA
(viii)	Any other assets such as value of Claims/interest.	NIL	NA	NA	NA	NA
(ix)	Gross Total value	Rs. 38,06,637.55	NA	NA	NA	NA

B. Detail of Immovable assets:

(Note:

- Properties in joint ownership indicating the extent of joint ownership will also have to be indicated.
- Each land or building or apartment should be mentioned separately in this format.)

S.No.	Description	Self	Spouse	Dependent-1	Dependent-2	Dependent-3
(i)	Agricultural Land -Location(s) -Survey number(s)	NIL	NA	NA	NA	NA
	Area (Total measurement in acres)	NA	NA	NA	NA	NA



	Whether inherited property (Yes or NO)	NA	NA	NA	NA	NA
	Date of purchase in case of self acquired property	NA	NA	NA	NA	NA
	Cost of Land (in case of purchase) at the time of purchase	NA	NA	NA	NA	NA
	Any Investment on the land by way of development, construction etc.	NA	NA	NA	NA	NA
	Approximate Current market value	NA	NA	NA	NA	NA
(ii)	<u>Non-Agricultural Land</u> -Location(s) -Survey number(s)	NIL	NA	NA	NA	NA
	Area (Total measurement in sq.ft.)	NA	NA	NA	NA	NA
	Whether inherited property (Yes or NO)	NA	NA	NA	NA	NA
	Date of purchase in case of self acquired property	NA	NA	NA	NA	NA
	Cost of Land (in case of purchase) at the time of purchase	NA	NA	NA	NA	NA



	Any Investment on the land by way of development, construction etc.	NA	NA	NA	NA	NA
	Approximate Current market value	NA	NA	NA	NA	NA
(iii)	<u>Commercial Building</u> (including apartments) -Location(s) -Survey number(s)	NIL	NA	NA	NA	NA
	Built up area (Total measurement in sq. ft.)	NA	NA	NA	NA	NA
	Whether inherited property (Yes or NO)	NA	NA	NA	NA	NA
	Date of purchase in case of self acquired property	NA	NA	NA	NA	NA
	Cost of property (in case of purchase) at the time of purchase	NA	NA	NA	NA	NA
	Any Investment on the property by way of development, construction etc.	NA	NA	NA	NA	NA
	Approximate Current market value	NA	NA	NA	NA	NA



(iv)	Residential Buildings (including apartments,) -Location(s) -Survey number(s)	NIL	NA	NA	NA	NA
	Area (Total measurement in sq. ft.)	NA	NA	NA	NA	NA
	Built up Area (Total measurement in sq. ft.)	NA	NA	NA	NA	NA
	Whether inherited property (Yes or NO)	NA	NA	NA	NA	NA
	Date of purchase in case of self acquired property	NA	NA	NA	NA	NA
	Cost of property (in case of purchase) at the time of purchase	NA	NA	NA	NA	NA
	Any Investment on the land by way of development, construction etc.	NA	NA	NA	NA	NA
	Approximate Current market value	NA	NA	NA	NA	NA
(v)	Other (such as interest in property)	NIL	NA	NA	NA	NA
(vi)	Total of Current Market Value of (i) to (v)	NIL	NA	NA	NA	NA



- (6) I give herein below the details of liabilities/dues to public financial institutions and government:-
(Note: Please give separate details of name of Bank, Institution, entity or Individual and amount for each item)

S.No.	Description	Self	Spouse(s)	Dependent-1	Dependent-2	Dependent-3
(i)	Loan or dues to Bank/Financial Institution(s) Name of Bank or FI Amount outstanding Nature of loan	1. HDFC Bank Rs. 8,89,246.76 Personal Loan 2. ICICI Bank Rs. 8,29,748.00 Personal Loan	NA	NA	NA	NA
	Loan or dues to any individual/Entity other than mentioned in (i) above. Name(s) Amount outstanding Nature of loan	Florance Surgical Cotton Industries Rs. 4,00,000.00 Unsecured Loan	NA	NA	NA	NA
	Any other liability	NIL	NA	NA	NA	NA
	Grand total of Liabilities	Rs. 21,18,994.76				
(ii)	Government Dues Dues to departments dealing with government accommodation	NIL	NA	NA	NA	NA
	Dues to departments dealing with supply of water	NIL	NA	NA	NA	NA



	Dues to departments dealing with supply of electricity	NIL	NA	NA	NA	NA
	Dues to departments dealing with supply of telephones/mobiles	NIL	NA	NA	NA	NA
	Dues to departments dealing with government transport (including aircrafts and helicopters)	NIL	NA	NA	NA	NA
	Income Tax Dues	NIL	NA	NA	NA	NA
	Wealth Tax Dues	NIL	NA	NA	NA	NA
	Service Tax Dues	NIL	NA	NA	NA	NA
	Municipal/Property Tax Dues	NIL	NA	NA	NA	NA
	Sales Tax Dues	NIL	NA	NA	NA	NA
	Any other Dues	NIL	NA	NA	NA	NA
	Grand Total of all Govt. Dues	NIL	NA	NA	NA	NA

(7) Details of profession or occupation:

- a. Self **Doctor**
b. Spouse **NA**

(8) My educational qualification is as under:

Education : **Bachelor of Medicine & Bachelor of Surgery (M.B.B.S)**

University : **Manipal Academy of Higher Education**

College : **Kasturba Medical College**

Year of Completion : **2006**

(Give details of highest School/university education with full form of the certificate/diploma/degree course)

(Name of the School/College/University and the year in which the course was completed.)

(9) **ABSTRACT OF THE DETAILS GIVEN IN (1) TO (8) ABOVE:**

1.	Name of the Candidate	Sh./Smt./Kum. Anvika Mittal
2.	Full postal address	82, 2 nd Floor, Block – BP(West) Shalimar Bagh Delhi



3.	Number and Names of the DMC Ward	Ward No. 55, Shalimar Bagh North	
4.	Name of the Political party which set up the candidate (otherwise write 'Independent')	Aam Aadmi Party	
5.	(a) Number of cases in which conviction order passed (other than those referred to in Form 'A')	NIL	
	(b) Total Numbers of Pending cases where the court(s) have taken cognizance	NIL	
6.	PAN of	Year for which last income Tax Return filed	Total Income Shown
	Candidate	BUMPM5052R	Rs. 4,91,663.00
	Spouse:	NA	NA
	Dependents	NA	NA

7. Details of Assets and Liabilities in rupee

	Description	Self	Spouse	Dependent-I	Dependent-II	Dependent-III
A.	Moveable Asset (Total value)	Rs. 38,06,637.55	NA	NA	NA	NA
B.	Immovable Asset					
	(i) Purchase Price and Development Cost of Immovable Property (Total Value)	NIL	NA	NA	NA	NA
	(ii) Approximate Current Market Price of Asset (Total Value)	NIL	NA	NA	NA	NA
8.	Liabilities					
	Government Dues (Total)	NIL	NA	NA	NA	NA
	Loans from Bank, Financial Institutions and others (total)	Rs. 21,18,994.76	NA	NA	NA	NA

9 Highest educational qualification:

Education : **Bachelor of Medicine & Bachelor of Surgery (M.B.B.S)**

University : **Manipal Academy of Higher Education**

College : **Kasturba Medical College**

Year of Completion : **2006**

(Give details of School/University education with full form of the certificate/diploma/degree course) (Name of the School/College/ University and the year in which the course was completed.)



VERIFICATION

The deponent, above named, do hereby verify and declare that the contents of this affidavit are true and correct to the best of my knowledge and belief, no part of it is false and nothing material has been concealed there from. I further declare that:

- i) There is no case of conviction or pending case against me other than those mentioned in item 3 and 4 above;
- ii) I, ~~my spouse, or my dependents~~ do not have any asset or liability, other those mentioned in items 5 and 6 above.

Verified at **Delhi** this the 23rd day of April, 2016.





सत्यमेव जयते

INDIA NON JUDICIAL

Government of National Capital Territory of Delhi

e-Stamp

Certificate No.	: IN-DL408641653037570
Certificate Issued Date	: 22-Apr-2016 03:15 PM
Account Reference	: IMPACC (IV)/ dl800403/ DELHI/ DL-DLH
Unique Doc. Reference	: SUBIN-DLDL800403807671309810010
Purchased by	: ANVIKA MITTAL
Description of Document	: Article Others
Property Description	: BP-82, SECOND FLOOR, WEST SHALIMAR BAGH, NEW DELHI-110088
Consideration Price (Rs.)	: 0 (Zero)
First Party	: ANVIKA MITTAL
Second Party	: Not Applicable
Stamp Duty Paid By	: ANVIKA MITTAL
Stamp Duty Amount(Rs.)	: 10 (Ten only)

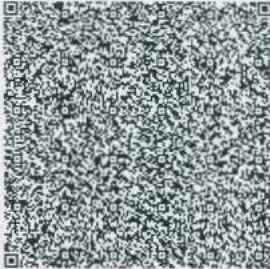

Please write or type below this line

152
[Signature]



Statutory Alert:

1. The authenticity of this Stamp Certificate should be verified at "www.shcilestamp.com". Any discrepancy in the details on this Certificate and as available on the website renders it invalid.
2. The onus of checking the legitimacy is on the users of the certificate.
3. In case of any discrepancy please inform the Competent Authority.