

FORM-2

[See Rule 17]

NOMINATION PAPER

Election to the SOUTH.....Delhi Municipal Corporation

(Strike off Part-I or Part-II below whichever is not applicable)

PART-I

(To be used by Candidate set up by *Recognized Political Party)

I nominate as a candidate for election to the SOUTH.....Delhi Municipal Corporation from the Ward No. 199-Tehkhand (MC Ward No. and Name)Candidate's Name GYANENDER KR. MAVIFather's/Mother's/Husband's Name RICHA RAM MAVIHis/Her postal address H. No. 999/9, Mavi Mohalla, Tehkhand Village, N. Delh-2His/Her name is entered at Sl. No. 350.....in Part No. 95.....of the electoral roll for the Ward No. 199-Tehkhand MC Ward comprised within AC-52-Tughlakabad Assembly Constituency.My Name is Rohit Mavi.....and it is entered at Sl. No. 196.....in Part No. 95.....of the electoral roll for the Ward No. 199-Tehkhand MC Ward comprised within A.C. No. 52-Tughlakabad Assembly Constituency.Dated 23.04.2016

(Signature of the proposer)

*NB:-A 'Recognized Political Party' means a "Political Party recognized by the State Election Commission, Delhi under the Municipal Corporations of Delhi Election Symbols (Reservation and Allotment) Order, 2012."

(To be used by other candidates)

PART-II

We hereby nominate as candidate for election to the.....Delhi Municipal Corporation from the.....(MC Ward).

Candidate's Name.....

Father's/Mother's/Husband's Name.....

His/Her postal address.....

His/Her name is entered at Sl. No.....in Part No.....of the electoral roll for the.....MC Ward comprised within.....Assembly Constituency.

We declare that we are electors of this MC Ward and our names are entered in the electoral roll for this ward as indicated below and we append our signatures below in token of subscribing to this nomination:-

Particulars of the proposers and their signatures

Sl. No.	Electoral Roll No. of Proposer Part No of electoral roll in MC Ward No. Comprised within..... Assembly Constituency	S.No. in that part	Full Name	Signature	Date
1	2	3	4	5	6
1					
2					
3					
4					
5					
6					

I, the candidate, mentioned in Part-I/Part-II (Strike out which is not applicable) assent to this nomination and hereby declare :-

- (a) that I have completed 46 years of age.
- (aa) that I am Male/~~Female~~;
- [Strike out (b)(i), (b)(ia) or (b)(ii) below, whichever is not applicable.]
- (b) * (i) that I am set up at this election by the Indian National Congress Party, which is recognized National Party and that the symbol reserved for the above party be allotted to me ;

OR

- (b) * (ia) that I am set up at this election by the ~~.....~~ Party which is recognized State Party in ~~.....~~ State/States and the symbol reserved for the abovesaid party be allotted to me and that the Party has also fulfilled the requirements of clauses (b), (c), (d) and (e) of paragraph 5 of the Municipal Corporations of Delhi Election Symbols (Reservation and Allotment) Order, 2012 ;
- (b) * (ii) that I am contesting this election as an independent candidate and that the symbols I have chosen in order of preference, are : -
- (i) ~~.....~~ (ii) ~~.....~~
- (iii) ~~.....~~
- (c) that my name and my father's/mother's/husband's name have been correctly spelt out above in English (Name of the language);
- (d) that to the best of my knowledge and belief, I am qualified and not also disqualified for being chosen to fill the seat in the South Delhi Municipal Corporation.

I further declare that I am a member of the N.A caste which is a Scheduled Caste of the National Capital Territory of DELHI.

Date : 23-04-2016

Signature of Candidate

*Score out this paragraph, if not applicable.

PART-III

(To be filled by the Returning Officer)

Serial No. of nomination paper 03

This nomination was delivered to me at my office at 13:25 (hour) on 23-04-2016 (date) by the *candidate/proposer.

Date : 23-04-2016

*Score out the word not applicable.



PART-IV

Decision of Returning Officer/Scrutinizing Officer
Accepting or Rejecting the Nomination Paper

I have examined this nomination paper in accordance with Rule 22 of the Delhi Municipal Corporation (Election of Councillors) Rules, 2012 and decide as follows :-

Date :

Returning Officer/Scrutinizing Officer



सत्यमेव जयते

INDIA NON JUDICIAL

Government of National Capital Territory of Delhi

e-Stamp

Certificate No.	: IN-DL405074605850910
Certificate Issued Date	: 21-Apr-2016 04:32 PM
Account Reference	: IMPACC (IV)/ dl705403/ DELHI/ DL-DLH
Unique Doc. Reference	: SUBIN-DL705403800620289560860
Purchased by	: GYANENDER KR MAVI
Description of Document	: Article 4 Affidavit
Property Description	: Not Applicable
Consideration Price (Rs.)	: 0 (Zero)
First Party	: GYANENDER KR MAVI
Second Party	: Not Applicable
Stamp Duty Paid By	: GYANENDER KR MAVI
Stamp Duty Amount(Rs.)	: 10 (Ten only)



Entry no 665/16

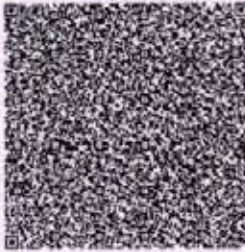

.....Please write or type below this line.....

Form 21 [See rule 18(2)]

Affidavit to be furnished by the Candidate before the returning officer for election to the South Delhi Municipal Corporation from Ward No: 199, Tehkhand Constituency



[Signature]

(1)

Statutory Alert

1. The authenticity of the e-Stamp Certificate should be verified at "www.shclsestamp.com". Any discrepancy in the details on this Certificate and as available on the above website renders it invalid.
2. The onus of checking the legitimacy is on the users of the certificate.

Form 21 [See rule 18 (2)]

Affidavit to be furnished by the candidate before the returning officer for election to the South Delhi Municipal Corporation from Ward No. 199 , Tehkhand Constituency .

I , Gyanender Kr Mavi, son of Sh. Richa Ram Mavi aged about 46 years, resident of House No. 999/9 , Mavi Mohalla , Tehkhand Village , New Delhi-110020 candidate at the above election, do hereby solemnly affirm/state on oath as under:-

1. I am not accused of any offence(s) punishable with imprisonment for two years or more in a pending case(s) in which a charge(s) has/have been framed by the court(s) of competent jurisdiction.

If the deponent is accused of any such offence(s) he shall furnish the following information : NA (NOT APPLICABLE)

- (i) Case/First information report No./Nos.NA.....
- (ii) Police station(s)NA.....District (s)NA....State(s)...NA.....
- (iii) Section(s) of the concerned Act(s) and short description of the offence(s) for which the candidate has been charged ...NA.....
- (iv) Court(s) which framed the charge(s)NA.....
- (v) Date(s) on which the charge(s) was/were framedNA.....
- (vi) Whether all or any of the proceeding(s) have been stayed by any court(s) of competent jurisdictionNA.....



[Handwritten signature]

2. I have not been convicted of an offence(s) [other than any offence(s) referred to in sub-section (1) or sub-section (2), or covered in sub-section (3), of section 8 of the Representation of the People Act, 1951 (43 of 1951)] and sentenced to imprisonment for one year or more.

If the deponent is convicted and punished as aforesaid, he shall furnish the following information: NA (NOT APPLICABLE)

- (i) Case/First information report No./Nos.NA.....
- (ii) Court(s) which punishedNA.....
- (iii) Police station(s) ...NA....District (s) ...NA...State(s)....NA.....
- (iv) Section(s) of the concerned Act(s) and short description of the offence(s) for which the candidate has ever been charged ...NA..
- (v) Date(s) on which the sentence (s) was/were pronounced
.....NA.....
- (vi) Whether the sentence(s) has/have been stayed by any court(s) of competent jurisdictionNA.....

Place : New Delhi

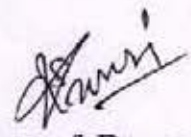
Signature of Deponent

Date : 23.04.2016

VERIFICATION

I, the above-named deponent, do hereby verify and declare that the contents of this affidavit are true and correct to the best of my knowledge and belief, no part of it is false and nothing material has been concealed therein.

Verified at New Delhi this 23 day of April, 2016.



Note: The columns in this Form which are not applicable to the deponent may be struck off."

Signature of deponent

ATTESTED

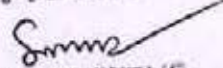
NOTARY PUBLIC
DELHI (INDIA)

(3)
23 APR 2016



सत्यमेव जयते

INDIA NON JUDICIAL

Government of National Capital Territory of Delhi

e-Stamp

Certificate No.	: IN-DL 5071881247990
Certificate Issued Date	: 21-Apr-2016 04:32 PM
Account Reference	: IMPACC (IV)/ dl705403/ DELHI/ DL-DLH
Unique Doc. Reference	: SUBIN-DL705403800618037929710
Purchased by	: GYANENDER KR MAVI
Description of Document	: Article 4 Affidavit
Property Description	: Not Applicable
Consideration Price (Rs.)	: 0 (Zero)
First Party	: GYANENDER KR MAVI
Second Party	: Not Applicable
Stamp Duty Paid By	: GYANENDER KR MAVI
Stamp Duty Amount(Rs.)	: 10 (Ten only)



Entry No 666/16

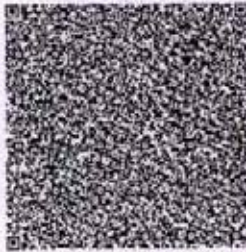

Please write or type below this line.....

Form 22
[See Rule 18(2)]

Affidavit to be furnished by the Candidate alongwith nomination paper before the Returning officer for election to the South Delhi Municipal Corporation of Delhi From Ward No. 199, Tehkhand Constituency



[Signature]

Statutory Alert:

1. The authenticity of this Stamp Certificate should be verified at www.shoilestamp.com. Any discrepancy in the details on this Certificate and as available on the website renders it invalid.
2. The onus of checking the authenticity lies on the users of this certificate.

(1)

(b)	Name of the court, Case No. and Date of order taking cognizance :	NO
(c)	Details of Appeal (s) / Application(s) for revision (if any) filed against the above order(s) :	NO

4. Cases in which I have been convicted by a court of law (other those referred to in Form A) :

(a)	The details of cases, Sections of the Act and description of the offence for which convicted :	NO
(b)	Name of the Court(s), Case No. and Date(s) of order(s) :	NO
(c)	Punishment imposed :	NO

(5) That I give herein below the details of the assets (movable and immovable etc.) of myself, my spouse and all dependents:

A. Details of movable assets :

(Note:

1. Assets in joint name indicating the extent of joint ownership will also have to be given.
2. In case of deposit/Investment, the details including Serial Number, Amount, Date of Deposit, the Scheme, Name of Bank/ Institution and Branch are to be given
3. Value of Bonds/Share/Debentures as per the current market value in Stock Exchange in respect of listed companies and as per books in case of non-listed companies should be given.
4. 'Dependent', here means a person, substantially dependent on the income of the candidate.
4. Details including amount is to be given separately in respect of each investment)
- 5.

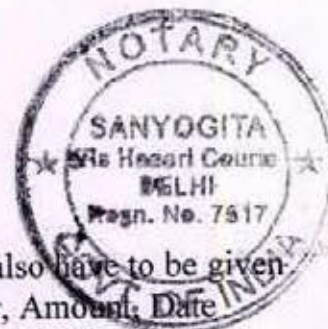

S. No.	Description	Self	Spouse	Dependent-1	Dependent-2	Dependent-3
(1)	Cash in hand	Rs 2,65,000	Rs 1,45,000	NO	NO	NA

[Handwritten signature]

(ii)	Details of Deposits in Bank accounts (FDRs, Term Deposits and all other types of Deposits including saving accounts), Deposits with Financial Institutions, Non Banking Financial Companies and Cooperative societies and the amount in each such deposit	(I) Rs 28,361.03 SB A/C No. 0337153001 4380 HDFC BANK Ltd., Branch Okhla Industrial Area , New Delhi-110020	(I) Rs 4,470 SB A/C No. 1586010000 01122,Indian overseas bank , Okhla Industrial are , Phase 1 , New Delhi	NO	NO	NA
		(II) Rs 56445.98 SB A/C No. 0540100000 3774 Punjab & Sind Bank , Branch A199 , Okhla Industrial Area , Phase 1 , New Delhi-110020				
		(III) Rs 25,400.49 Current A/c No. 5022010110 11202 Union Bank Of India , Okhla Industrial Area , Phase 1 , New Delhi-110020				



[Handwritten Signature]

(iii)	Details of investment in Bonds, Debentures/shares and units in companies/Mutual Funds and others and the amount.	NO	NO	NO	NO	NA
(iv)	Details of investment in NSS, Postal Savings, Insurance Policies and investment in any Financial Instrument in Post office or Insurance Company and the amount	(I) LIC Policy No. 111308139 of Rs 50,000 wef 29.09.1991 (II) LIC Policy No. 111308140 of Rs 10,000 wef 28.09.1991 (III) LIC Policy No. 11332435 of Rs 6,75,000 wef 28.04.2004	NO	NO	NO	NA
(v)	Personal loans/advance given to any person or entity including firm, Company, Trust etc. and other receivables from debtors and the amount.	NO	NO	NO	NO	NA
(vi)	Motor Vehicles/Aircrafts/ Yachts/Ships (details of Make, Registration No.etc,	Maruti Swift – CAR No. DL3CBC7322	NO	NO	NO	NA

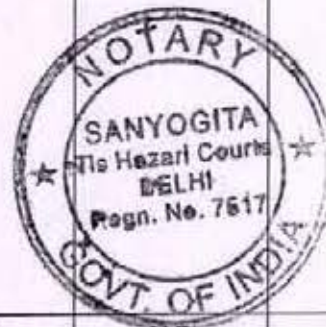

[Handwritten Signature]

	Year of Purchase and amount)	Purchased in 2012 @ Rs 6,39,000	NO	NO	NO	NA
(vii)	Jewelry, bullion and valuable thing (give details of weight and value)	100 Gms Gold of Rs 2,90,000	500 Ggms of Gold of Rs 14,50,000	NO	NO	NA
(viii)	Any other assets such as value of Claims/interest	NO	NO	NO	NO	NA
(ix)	Gross Total value	Rs 13,04,207.5	Rs 15,99,470	NO	NO	NA

B. Details of Immovable assets:

(Note: 1. Properties in joint ownership indicating the extent of joint ownership will also have to be indicated 2. Each land or building or apartment should be mentioned separately in this format.)

S. No	Description	Self	Spouse	Dependent-1	Dependent-2	Dependent-3
(i)	<u>Agricultural Land</u> Location(s) Survey number(s)	NO	NO	NO	NO	NA
	Area (Total measurement in acres)	NO	NO	NO	NO	NA
	Whether inherited property (Yes or NO)	NO	NO	NO	NO	NA
	Date of purchase in case of self acquired property	NO	NO	NO	NO	NA
	Cost of Land (in case of purchase) at the time of purchase	NO	NO	NO	NO	NA
	Any Investment on the land by way of development, construction etc.	NO	NO	NO	NO	NA

	Approximate Current market value	NO	NO	NO	NO	NA
(ii)	<u>Non-Agricultural Land</u>	NO	NO	NO	NO	NA
	Location(s)					
	Survey number(s)					
	Area (Total measurement in sq. ft.)	NO	NO	NO	NO	NA
	Whether inherited property (Yes or NO)	NO	NO	NO	NO	NA
	Date of purchase in case of self acquired property	NO	NO	NO	NO	NA
	Cost of Land (in case of purchase) at the time of purchase	NO	NO	NO	NO	NA
	Any Investment on the land by way of development, construction etc.	NO	NO	NO	NO	NA
	Approximate Current market value	NO	NO	NO	NO	NA
(iii)	<u>Commercial Buildings</u> (including apartments)	NO	NO	NO	NO	NA
	-Location(s)					
	-Survey number(s)					
	Built up Area (Total measurement in sq. ft.)	NO	NO	NO	NO	NA
	Whether inherited property (Yes or NO)	NO	NO	NO	NO	NA
	Date of purchase in case of self acquired property	NO	NO	NO	NO	NA

	Cost of property (in case of purchase) at the time of purchase	NO	NO	NO	NO	NA
	Any Investment on the property by way of development, construction etc.	NO	NO	NO	NO	NA
	Approximate Current market value	NO	NO	NO	NO	NA
(iv)	<u>Residential Buildings</u> (including apartments,) - Location(s) - Survey number(s)	1. H.No. 1281 , Sector 37 , Faridabad (HR) 2. H.No. 999/9 , Mavi Mohalla , Tehkhand Village , New Delhi- 110020. 3.H.No.182 Mavi Mohalla , Tehkhand Village , New Delhi- 110020.	NO	NO	NO	NA



[Handwritten signature]

Area (Total measurement in sq. ft.)	<p>1. 1/3rd share in joint property of total measuring 293.3 sq.yds.</p> <p>2. Total measuring 150 sq.yds .</p> <p>3. Total measuring 250 sq.yds .</p>	NO	NO	NO	NA
Built up Area (Total measurement in sq. ft.)	<p>1. Total 1600 sq.ft (approx.)</p> <p>2. Total 3200 sq.ft (approx.)</p> <p>3. Total 1800 sq.ft (approx.)</p>	NO	NO	NO	NA
Whether inherited property (Yes or NO)	YES	NO	NO	NO	NA
Date of purchase in case of self acquired property	NA	NO	NO	NO	NA



[Handwritten signature]

	Cost of property (in case of purchase) at the time of purchase	NA	NO	NO	NO	NA
	Any Investment on the land by way of development, construction etc.	NA	NO	NO	NO	NA
	Approximate Current market value	1. Rs 90 Lacs 2. Rs 30 Lacs 3. Rs 45 Lacs	NO	NO	NO	NA
(v)	Others (such as interest in property)	NO	NO	NO	NO	NA
(vi)	Total of Current Market Value of (i) to (v) above	Rs 1.65 crore	NO	NO	NO	NA

(6) I give herein below the details of liabilities/ dues to public financial institutions and government :-

(Note: Please give separate details of name of Bank , institution, entity or individual and amount for each item)

S. No.	Description	Self	Spouse(s)	Dependent -1	Dependent -2	Dependent -3
(i)	Loan or dues to Bank/Financial Institution(s) Name of Bank or FI Amount outstanding Nature of loan	HDFC Bank, Rs 18,35,000 , Loan against Property .	NO	NO	NO	NA



[Signature]

Loan or dues to any individuals/ Entity other than mentioned in (i) above. Name(s) Amount outstanding Nature of loan	NO	NO	NO	NO	NA
Any other liability	NO	NO	NO	NO	NA
Grand total of liabilities	Rs 18,35,000	NO	NO	NO	NA

(ii) Government Dues: Dues to departments dealing with government accommodation	NO	NO	NO	NO	NA
Dues to departments dealing with supply of water	NO	NO	NO	NO	NA
Dues to departments dealing with supply of electricity	NO	NO	NO	NO	NA
Dues to departments dealing with supply of telephones/mobiles	NO	NO	NO	NO	NA
Dues to departments dealing with government transport (including aircrafts and helicopters)	NO	NO	NO	NO	NA
Income Tax Dues	NO	NO	NO	NO	NA
Wealth Tax Dues	NO	NO	NO	NO	NA
Service Tax Dues	NO	NO	NO	NO	NA



(11)

[Signature]

	Municipal /Property Tax Dues	NO	NO	NO	NO	NA
	Sales Tax Dues	NO	NO	NO	NO	NA
	Any other dues	NO	NO	NO	NO	NA
	Grand total of all Govt. dues	NO	NO	NO	NO	NA

(7) Details of profession or occupation:

- a. Self : Business
- b. Spouse : Housewife

(8) My educational qualification is as under:

Passed 12th Class from Govt. Boys Sr. Secondary School , Railway Colony , Tughlakabad , New Delhi , in the year -1989 .

(Give details of highest School / University education with full form of the certificate/ diploma/ degree course) (Name of the School /College/ University and the year in which the course was completed.)

(9) ABSTRACT OF THE DETAILS GIVEN IN (1) TO (8) ABOVE:

1.	Name of the candidate	Sh. Gyanender Kumar Mavi
2.	Full postal address	H.No. 999/9 , Mavi Mohalla , Tehkhand Village , New Delhi-110020
3.	Number and Name of the constituency and state	Ward No. 199- Tehkhand



(12)

[Handwritten Signature]

4.	Name of the Political party which set up the candidate (otherwise write 'Independent')	Indian National Congress Party				
5.	(a) Number of cases in which conviction order passed (other than those referred to in Form 26)	NO				
	(b) Total number of Pending cases where the court (s) have taken cognizance	NO				
6.	PAN of	Year for which last Income Tax Return filed	Total Income Shown			
	(a) Candidate : AHGPM6011N	2014-15	Rs 3,58,970			
	(b) Spouse: NO	NO	NO			
	(c) Dependents : NO	NO	NO			
7.	Details of Assets and Liabilities in rupees					
	Description	Self	Spouse	Dependent-I	Dependent-II	Dependent-III
A.	Moveable Asset (Total value)	Rs 1304207.50	Rs 15,99,470	NO	NO	NA
B.	Immovable Asset					
(i)	Purchase Price and Development	Inherited Property	NO	NO	NO	NA



	(ii)	Approximate Current Market Price of Asset (Total Value)	Rs 1.65 Crore	NO	NO	NO	NA
8		Liabilities					
	(i)	Government dues (Total)	NO	NO	NO	NO	NA
	(ii)	Loans from Bank, Financial Institutions and others (Total)	Rs 18,35,000	NO	NO	NO	NA
9.	Highest educational qualification: Passed 12 th Class from Govt. Boys Sr. Secondary School , Railway Colony , Tughlakabad , New Delhi , in the year -1989 . (Give details of School / University education with full form of the certificate/ diploma/ degree course) (Name of the School /College/ University and the year in which the course was completed.)						



A handwritten signature in black ink, appearing to be "Sanyogita", with a long horizontal line extending to the right.

VERIFICATION

I, the deponent, above named, do hereby verify and declare that the contents of this affidavit are true and correct to the best of my knowledge and belief, no part of it is false and nothing material has been concealed there from. I further declare that :

(a) there is no case of conviction or pending case against me other than those mentioned in items 3 and 4 above;

(b) I, my spouse, or my dependents do not have any asset or liability, other than those mentioned in items 5 and 6 above.

Verified at New Delhi this the 23 day of April 2016

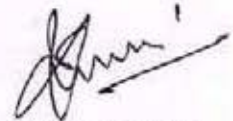

DEPONENT

-
- Note:** 1. Affidavit should be filed latest by 3.00 PM on the last date of filing nominations.
2. Affidavit should be sworn before an Oath Commissioner or Magistrate of the First Class or before a Notary Public.
3. All columns should be filled up and no column to be left blank. If there is no information to furnish in respect of any item, either "Nil" or "Not applicable", as the case may be, should be mentioned.
4. The affidavit should be either typed or written legibly and neatly.



Entry No 666/16

ATTESTED

**NOTARY PUBLIC
DELHI (INDIA)**

23 APR 2016

(15)



FORM 22**[See Rule 18 (2)]****Affidavit to be Furnished by the candidate alongwith Nomination Paper Before
the Returning Officer****For election to the South Delhi Municipal Corporation Of Delhi****From Ward No. 199 , Tehkhand Constituency (No. and Name of the ward)**

I Gyanender Kr Mavi son of Sh. Richa Ram Mavi Aged 46 years, resident of House No. 999/9 , Mavi Mohalla , Tehkhand Village , New Delhi-110020 (mention full postal address) , a candidate at the above Election, do hereby solemnly affirm and state on oath as under:-

(strike out whichever is not applicable)

(1) I am a candidate set up by Indian National Congress Party (name of the political party) .

(2) Details of PAN and status of filing of Income tax return :

Sl. No.	Names	Permanent Account Number (PAN)	The financial year for which the last Income-tax return has been filed	Total income shown In Income Tax Return (in Rupees)
1.	Self - Gyanender Kr. Mavi	AHGPM6011N	2014-2015	3,58,970
2.	Spouse- Smt. Subodh Devi	NO	NO	NO
3.	Dependent 1 : Robin Mavi	NO	NO	NO
4.	Dependent 2 : Rohit Mavi	NO	NO	NO
5.	Dependent 3 : NA	NA	NA	NA

(3) The following case(s) is/ are pending against me in which cognizance has been taken by the court:-

Sl. No.	Offence	Description
(a)	The details of cases where the court has taken cognizance; Sections of the Act and description	NO

(2)

