



सत्यमेव जयते

INDIA NON JUDICIAL

Government of National Capital Territory of Delhi

e-Stamp

Certificate No.	: IN-DL406605742991420
Certificate Issued Date	: 22-Apr-2016 11:10 AM
Account Reference	: IMPACC (IV)/ dl780103/ DELHI/ DL-DLH
Unique Doc. Reference	: SUBIN-DL780103803543265943010
Purchased by	: ISHWAR SINGH
Description of Document	: Article 4 Affidavit
Property Description	: NA
Consideration Price (Rs.)	: 0 (Zero)
First Party	: ISHWAR SINGH
Second Party	: NA
Stamp Duty Paid By	: ISHWAR SINGH
Stamp Duty Amount(Rs.)	: 10 (Ten only)

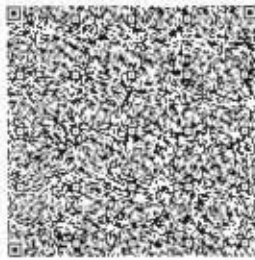

.....Please write or type below this line.....



Affidavit to be filed by the candidate along with nomination paper before the returning officer for election to South Delhi Municipal Corporation of Delhi [Name and number of ward].
From Bhati-176,

PART-A

I, Ishwar Singh son of Sh Aflatoun Tanwar aged 45 yrs, residence of F-97, Harswaroop Colony, Fatehpur Beri, New Delhi-110074.

Ishwar

Statutory Alert:

1. The authenticity of this Stamp Certificate should be verified at "www.sholestamp.com". Any discrepancy in the details on this Certificate and as available on the website renders it invalid.
2. The onus of checking the legitimacy is on the users of the certificate
3. In case of any discrepancy please inform the Competent Authority

FORM-21 [See Rule 18(2)]

Affidavit to be furnished by the candidate before the returning officer for election to the North Delhi/South Delhi/
East Delhi Municipal Corporation from Bhati-176 (No. and name of the Ward)

I, Ishwar Singh son of Sh Aflatoun Tanwar aged about 45 years, resident of F-97, Harswaroop Colony,
Fateh Pur Beri, New Delhi-110074 candidate at the above election, do hereby solemnly affirms/state on oath as
under:-

1. I am not accused of any offence(s) punishable with imprisonment for two years or more in a pending
case(s) in which charge(s) has/have been framed by the court(s) of competent jurisdiction.

If the deponent is accused of any such offence(s) he shall furnish the following information:-

- (i) Case/First information report No./Nos.....N/A
(ii) Police station(s).....N/A.....District(s).....N/A.....State(s).....N/A
(iii) Section(s) of the concerned Act(s) and short description of the offence(s) for which the candidate has
been charged.....N/A
(iv) Court(s) which framed the charge(s).....N/A
(v) Date(s) on which the charge(s) was/were framed.....N/A
(vi) Whether all or any of the proceeding(s) have been stayed by any court(s) of competent
jurisdiction.....N/A
2. I have been/have not been convicted of an offence(s) [other than any offence(s) referred to in sub-section
(1) or sub-section (2) or covered in sub-section (3), of section 8 of the Representation of the People Act,
1951 (43 of 1951)] and sentenced imprisonment for one Year or more.

If the deponent is convicted and punished as aforesaid, he shall furnish the following information:

- (i) Case/First information report No./ Nos..... N/A
(ii) Court(s) which punished..... N/A
(iii) Police station(s)..... N/ADistrict(s)..... N/AState(s).... N/A
(iv) Section(s) of the concerned Act(s) and short description of the offence(s) for which the candidate has
ever been charged..... N/A
(v) Date(s) on which the sentence(s) was/were pronounced..... N/A
(vi) Whether the sentence(s) has/have been stayed by any court(s) of competent jurisdiction..... N/A

Place: NEW DELHI.....

Date:..23/04/2016

Ishwar
Signature of deponent

VERIFICATION

I, the above-named deponent, do hereby verify and declare that the contents of the affidavit are true and correct
to the best of my knowledge and belief, no part of it is false and nothing material has been concealed there in.

Verified at.....this.....23rd day of 04th April 2016.....

Ishwar
Signature of deponent

Note: The columns in this form which are not applicable to the deponent may be struck off.

ATTESTED

NOTARY PUBLIC

23 APR 2016



सत्यमेव जयते

INDIA NON JUDICIAL

Government of National Capital Territory of Delhi

e-Stamp

Certificate No.	: IN-DL407410456219320
Certificate Issued Date	: 22-Apr-2016 12:38 PM
Account Reference	: IMPACC (IV)/ dl780103/ DELHI/ DL-DLH
Unique Doc. Reference	: SUBIN-DL780103805274604758560
Purchased by	: ISHWAR SINGH
Description of Document	: Article 4 Affidavit
Property Description	: NA
Consideration Price (Rs.)	: 0 (Zero)
First Party	: ISHWAR SINGH
Second Party	: NA
Stamp Duty Paid By	: ISHWAR SINGH
Stamp Duty Amount(Rs.)	: 10 (Ten only)

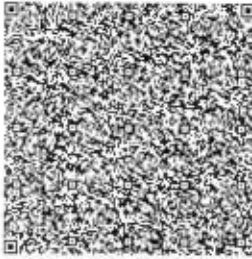

.....Please write or type below this line.....

Affidavit to be filed by the candidate along with nomination paper before the returning officer for election to South Delhi Municipal Corporation of Delhi [Name and number of ward].
From Bhati-176,

PART-A

I, Ishwar Singh son of Sh Aflatoun Tanwar aged 45 yrs, residence of F-97, Harswaroop Colony, Fatehpur Beri, New Delhi-110074.

Ishwar Singh

Statutory Alert:

1. The authenticity of this Stamp Certificate should be verified at "www.sholestamp.com". Any discrepancy in the details on this Certificate and as available on the website renders it invalid.
2. The onus of checking the legitimacy is on the users of the certificate.
3. In case of any discrepancy please inform the Competent Authority.

FORM 22

[See Rule 18(2)]

AFFIDAVIT TO BE FURNISHED BY THE CANDIDATE ALONGWITH NOMINATION PAPER BEFORE THE RETURNING OFFICER

For Election to the North Delhi/South Delhi/East Delhi Municipal Corporation of
Delhi.

From Bhati- 176 (No. and name of the Ward)

I Ishwar Singh. Son of Sh Aflatoon Tanwar aged 45 years, resident of F-97,
Harswaroop Colony, Fateh Pur Beri, New Delhi-110074. (mentioned full postal
address), a candidate at the above election, do hereby solemnly affirm and state
on oath as under:-

(Strike out whichever is not applicable).

(1) I am a candidate set up by Bhartiya Janata Party (BJP) (name of the
political party).

(2) Detail of PAN and status of filing on Income tax return:

S.No.	Name	Permanent Account Number (PAN)	The financial year for which the last income tax return has been filed	Total income shown in income tax return (in rupees)
1.	Self Ishwar Singh	EIWPS7631R	AY 2014-15	Rs. 8,75000.
2.	Spouse Mahesh	N/A	N/A	N/A
3.	Dependent 1 Naveen Tanwar	N/A	N/A	N/A
4.	Dependent 2 Komal Tanwar	N/A	N/A	N/A
5.	Dependent 3 Mukul Tanwar	N/A	N/A	N/A

Ishwar

(3) The following cases(s) is/are pending against me in which cognizance has been taken by the court:-

S.No.	Offence	Description
(a)	The details of cases where the court has taken cognizance, Sections of the Act and description of the offence for which cognizance taken:	N/A
(b)	Name of the court, case no. and date of order taking cognizance:	N/A
(c)	Detail of Appeal(s)/Application(s) for revision (if any) filed against the above order(s)	N/A

(4) Cases in which I have been convicted by a court of law (other those referred to in Form 'A')

(a)	The details of cases, Sections of the Act and description of the offence for which convicted:	N/A
(b)	Name of the Court(s), Case No. and date(s) of order(s):	N/A
(c)	Punishment imposed:	N/A

(5) That I give herein below the details of the assets (movable and immovable etc.) of myself, my spouse and all dependents:

A. Detail of movable assets:

(Note:

1. Assets in joint name indicating the extent of joint ownership will also have to be given.
2. In case of deposit/Investment, the details including Serial Number, Amount, Date of Deposit, the Scheme, Name of Bank/Institution and Branch are to be given.
3. Value of Bonds/Share/Debentures as per the current market value in Stock Exchange in respect of listed companies and as per books in case of non-listed companies should be given.

Is/here

4. Dependent, here means a person, substantially dependent on the income of the candidate.
5. Details including amount is to be given separately in respect of each investment.)

S.No	Description	Self Ishwar Singh	Spouse Mahesh	Dependent-1 Naveen Tanwar	Dependent-2 Komal Tanwar	Dependent-3 Mukul Tanwar
(i)	Cash in hand	Rs. 1,75,000/-	N/A	N/A	N/A	N/A
(ii)	Detail of Deposits in Bank accounts (FDRs, Term Deposits and all other types of deposits including saving accounts), Deposits with Financial Institutions, Non Banking Financial Companies and Cooperative societies and the amount in each such deposit.	Rs. 50,477.86 in saving Account No- 901620100119 11 Syndicate Bank, Fateh Pur Beri, New Delhi. 2-Corporation Bank, Chhattapur, New Delhi, saving Bank A/c no- 153800101008000. Rs. 1,000.	N/A	N/A	N/A	N/A
(iii)	Detail of investment in Bonds, Debentures/share and units in companies/Mutual Funds and others	N/A	N/A	N/A	N/A	N/A

Ishwar

	and the amount.					
(iv)	Details of investment in NSS, Postal Savings, Insurance Policies and Investment in any Financial Institution in Post office or Insurance Company and the amount.	N/A	N/A	N/A	N/A	N/A
(v)	Personal loans/advance given to any person or entity including firm, Company, Trust etc. and other receivables from debtors and the amount.	N/A	N/A	N/A	N/A	N/A
(vi)	Motor Vehicles/Aircrafts/ Yachts/Ships (detail of Make, Registration No. etc, Year of Purchase and amount.)	Audi Q-5, SUV model 2015 Regn. No. DL2CAT 5227 Rs. 52,00,000. (Fifty two Lacs) (approx)				
(vii)	Jewelry, bullion and valuable thing (give details of weight and value)	55gm Gold & 500gm Silver total value of gold and silver Rs. 1,85,000. (approx)	95gm gold & 500gm silver. Total value of gold and			

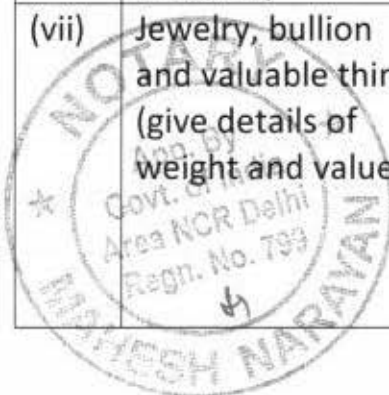
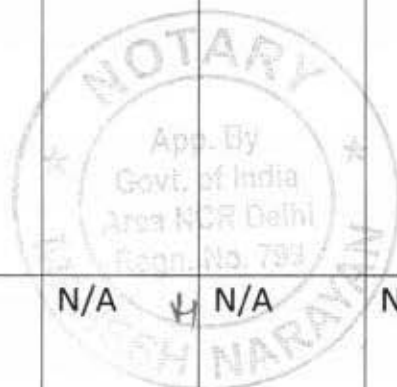

Indhu

			silver Rs. 305000.			
(viii)	Any other assets such as value of Claims/interest.	N/A	N/A	N/A	N/A	N/A
(ix)	Gross Total value	Rs. 56,11,477.86	Rs. 3,05000.	N/A	N/A	N/A

B. Detail of Immovable assets:

(Note:

1. Properties in joint ownership indicating the extent of joint ownership will also have to be indicated.
2. Each land or building or apartment should be mentioned separately in this format.)

S.No	Description	Self	Spouse	Dependent-1	Dependent-2	Dependent-3
(i)	<u>Agricultural Land</u>					
	-Location(s)	Arazi Jarhai,	N/A	N/A	N/A	N/A
	-Survey number(s)	Mewka, Gugaon, Haryana.				
	Area (Total measurement in acres)	47 Kanal, 3 marla	N/A	N/A	N/A	N/A
	Whether inherited property (Yes or NO)	No	N/A	N/A	N/A	N/A
	Date of purchase in case of self acquired property	18/08/2006	N/A	N/A	N/A	N/A
	Cost of Land (in case of purchase) at the time of purchase	Rs. 4,71,50,000.	N/A	N/A	N/A	N/A

Ishul

	Any Investment on the land by way of development, construction etc.	N/A	N/A	N/A	N/A	N/A
	Approximate Current market value	Rs. 6,00,000,00. Six crore (aprox)	N/A	N/A	N/A	N/A
(ii)	<u>Non-Agricultural Land</u> -Location(s) -Survey number(s)	N/A	N/A	N/A	N/A	N/A
	Area (Total measurement in sq.ft.)	N/A	N/A	N/A	N/A	N/A
	Whether inherited property (Yes or NO)	N/A	N/A	N/A	N/A	N/A
	Date of purchase in case of self acquired property	N/A	N/A	N/A	N/A	N/A
	Cost of Land (in case of purchase) at the time of purchase	N/A	N/A	N/A	N/A	N/A
	Any Investment on the land by way of development, construction etc.	N/A	N/A	N/A	N/A	N/A
	Approximate	N/A	N/A	N/A	N/A	N/A

Isht

	Current market value					
(iii)	<u>Commercial Building</u> (including apartments) -Location(s) -Survey number(s)	N/A	N/A	N/A	N/A	N/A
	Built up area (Total measurement in sq. ft.)	N/A	N/A	N/A	N/A	N/A
	Whether inherited property (Yes or NO)	N/A	N/A	N/A	N/A	N/A
	Date of purchase in case of self acquired property	N/A	N/A	N/A	N/A	N/A
	Cost of property (in case of purchase) at the time of purchase	N/A	N/A	N/A	N/A	N/A
	Any Investment on the property by way of development, construction etc.	N/A	N/A	N/A	N/A	N/A
	Approximate Current market value	N/A	N/A	N/A	N/A	N/A
(iv)	<u>Residential Buildings</u> (including apartments,)	N/A	N/A	N/A	N/A	N/A

Ishul

	-Location(s) -Survey number(s)					
	Area (Total measurement in sq. ft.)	N/A	N/A	N/A	N/A	N/A
	Built up Area (Total measurement in sq. ft.)	N/A	N/A	N/A	N/A	N/A
	Whether inherited property (Yes or NO)	N/A	N/A	N/A	N/A	N/A
	Date of purchase in case of self acquired property	N/A	N/A	N/A	N/A	N/A
	Cost of property (in case of purchase) at the time of purchase	N/A	N/A	N/A	N/A	N/A
	Any Investment on the land by way of development, construction etc.	N/A	N/A	N/A	N/A	N/A
	Approximate Current market value	N/A	N/A	N/A	N/A	N/A
(v)	Other (such as interest in property)	N/A	N/A	N/A	N/A	N/A
(vi)	Total of Current Market Value of (i) to (v) ↓	Rs. 6,00,000,00. Six crore (Aprox)	N/A	N/A	N/A	N/A

Ishtu

(6) I give herein below the details of liabilities/dues to public financial institutions and government:-

(Note: Please give separate details of name of Bank, Institution, entity or Individual and amount for each item)

S.N o.	Description	Self	Spouse (s)	De pe nd ent -1	De pe nd ent -2	Depen dent-3
(i)	Loan or dues to Bank/Financial Institution(s) Name of Bank or FI Amount outstanding Nature of loan	Vehicle loan finance from Audi Finance company total loan amount Rs. 25,000,00. Total outstanding Rs. 19,86,324.69. (aprox)	N/A	N/A	N/A	N/A
	Loan or dues to any individual/Entity other than mentioned in (i) above. Name(s) Amount outstanding Nature of loan	N/A	N/A	N/A	N/A	N/A
	Any other liability	N/A	N/A	N/A	N/A	N/A
	Grand total of Liabilities	Rs. 19,86,324.69. (aprox)	N/A	N/A	N/A	N/A

Ishtu

(ii)	<u>Government Dues</u> Dues to departments dealing with government accommodation	N/A	N/A	N/A	N/A	N/A
	Dues to departments dealing with supply of water	N/A	N/A	N/A	N/A	N/A
	Dues to departments dealing with supply of electricity	N/A	N/A	N/A	N/A	N/A
	Dues to departments dealing with supply of telephones/mobiles	N/A	N/A	N/A	N/A	N/A
	Dues to departments dealing with government transport (including aircrafts and helicopters)	N/A	N/A	N/A	N/A	N/A
	Income Tax Dues	N/A	N/A	N/A	N/A	N/A
	Wealth Tax Dues	N/A	N/A	N/A	N/A	N/A

Ishtu

	Service Tax Dues	N/A	N/A	N/A	N/A	N/A
	Municipal/Property Tax Dues	N/A	N/A	N/A	N/A	N/A
	Sales Tax Dues	N/A	N/A	N/A	N/A	N/A
	Any other Dues	N/A	N/A	N/A	N/A	N/A
	Grand Total of all Govt. Dues	N/A	N/A	N/A	N/A	N/A

(7) Details of profession or occupation:

- Self- Social Worker
- Spouse- House Wife

(8) My educational qualification is as under:

(Give details of highest School/University education with full form of the certificate/diploma/degree course) 10th passed in the year 1988 from Sawan Public School, Bhati, New Delhi.

(Name of the School/College/University and the year in with the course was completed.)

(9) ABSTRACT OF THE DETAILS GIVEN IN (1) TO (8) ABOVE:

1.	Name of the Candidate	Sh. Ishwar Singh
2.	Full postal address	F-97, Harswaroop Colony, Fateh Pur Beri , New Delhi-110074
3.	Number and Names of the DMC Ward	Bhati-176
4.	Name of the Political party which set up the candidate (otherwise write 'Independent')	Bhartiya Janata Party (BJP)
5.	(a) Number of cases in which conviction order passed (other than those referred to in Form 'A')	N/A
	(b) Total Numbers of Pending cases where the court(s) have taken cognizance	N/A

Ishwar Singh