

FORM-2
(See Rule 17)
NOMINATION PAPER

Election to the 2016 Municipal Corporation
(strike off Part-I or Part-II below whichever is not applicable)

PART-I

(To be used by Candidate set up by * recognized Political Party)

I nominate as a candidate for election to the _____ Municipal corporation from the _____ (MC Ward No. _____)
(Name) _____ Father's/Mother's/Husband's Name _____
His/her postal address _____ His/her name is _____
entered at Sl.No. _____ in Part No. _____ of the electoral roll for the _____
MC Ward comprised within _____ Assembly Constituency. My name is _____
and it is entered at Sl. No. _____ in Part no. _____ of the electoral for the _____
MC Ward comprised within _____ Assembly Constituency.
(Signature of the proposer)
Dated _____

*NB:-A Recognized political party' means a "Political Party recognized by the State Election Commission, Delhi under the Municipal Corporation of Delhi Election Symbols (Reservation and Allotment) Order, 2012"

(To be used by other candidates)

PART-II

We hereby nominate as candidate for election to the **South Delhi** Municipal Corporation from **176** (MC Ward) candidate's name **Nabab**, Father's/Mother's/Husband's Name **DHARAMPAL** His/her postal address **H. No. 32, Bhatti Khurd Village, New Delhi-110074**, His/her name entered at **Sl. No. 566** in Part No. **147** of the electoral roll for the **176 Bhatti** MC Ward within **Chhattarpur (46)** Assembly Constituency.

We declare that we are electors of this MC Ward and our names are entered in the electoral roll for this ward as indicated below and we append our signatures below in token of subscribing to this nomination:-

Particulars of the proposers and their signatures

Electoral Roll No. of Proposer

Sl. No.	Part No. of electoral roll in MC Ward No. 176 Bhatti that part comprised within Chhattarpur (46) assembly constituency Chhattarpur (46)	S.No. in	Full Name	Signature	Date
1	2	3	4	5	6
1.	Part No. 77 and Electoral Roll of 46	420	Kiran Singh	Kiran Singh	23.04.2016
2.	Part No. 77 and Electoral Roll of 46	421	Ashok	Ashok	23.04.2016
3.	Part No. 77 and Electoral Roll of 46	419	Kirshan	Kirshan	23.04.2016
4.	Part No. 77 and Electoral Roll of 46	422	Rajpal	Rajpal	23.04.2016
5.	Part No. 77 and Electoral Roll of 46	432	Arun Tanwar	Arun Tanwar	23.04.2016
6.	Part No. 147 and Electoral Roll of 46	892	Lilu	Lilu	23.04.2016
7.	Part No. 147 and Electoral Roll of 46	572	Naveen	Naveen	23.04.2016
8.	Part No. 147 and Electoral Roll of 46	106	Dhrmi	Dhrmi	23.04.2016
9.	Part No. 147 and Electoral Roll of 46	108	Vikram	Vikram	23.04.2016
10.	Part No. 147 and Electoral Roll of 46	569	Kirshan Pal	Kirshan Pal	23.04.2016

NB:- There should be ten electors of the ward as proposers.

I, the candidate, mentioned in Part-I/Part-II (strikeout which is not applicable) assent to this nomination and hereby declare:-

(a) That I have completed 40 years of age.

(aa) That I am Male/Female; Male

[Strike out (b)(i), (b)(ia) or (b)(ii) below, whichever is not applicable.]

(b) * (i) that I am set up at this election by the Party, which is recognized National Party and that the symbol reserved for the above party be allotted to me;

OR

(b) * (ia) that I am set up at this election by the Independent Party, which is recognized State Party in Delhi State/States and the symbol reserved for the above said party be allotted to me and that the party has also fulfilled the requirements of clauses (b), (c), (d) and (e) of paragraph 5 of the Municipal Corporation of Delhi Election Symbols (Reservation and Allotment Order 2012).

(b) * (ii) that I am contesting this election as an independent candidate and that the symbols I have chosen in order of preference

are:-

(i) SCISSORS (ii) SAW (iii) DAO

(c) that my name and my father's/mother's/husband's name have been correctly spelt out above in English (Name of the language);

(d) that to the best of my knowledge and belief, I am qualified and not also disqualified for being chosen to fill the seat in the 176 Bhatti Ward Municipal Corporation.

*I further declare that I am a member of the Gujjar Caste which is a Other Backward Caste (OBC) of the National Capital Territory of DELHI.

Date:-

23-4-16

*Strike out the paragraph. If not applicable.

[Signature]

Signature of Candidate



सत्यमेव जयते

INDIA NON JUDICIAL

Government of National Capital Territory of Delhi

e-Stamp

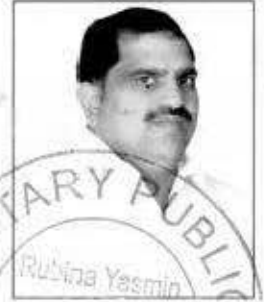

Certificate No.

: IN-DL409366050340640

Certificate Issued Date

: 22-Apr-2016 04:51 PM

Account Reference

: IMPACC (IV)/ dl851303/ DELHI/ DL-DLH

Unique Doc. Reference

: SUBIN-DL851303809008080895410

Purchased by

: NABAB

Description of Document

: Article 4 Affidavit

Property Description

: Not Applicable

Consideration Price (Rs.)

: 0
(Zero)

First Party

: NABAB

Second Party

: Not Applicable

Stamp Duty Paid By

: NABAB

Stamp Duty Amount(Rs.)

: 50
(Fifty only)

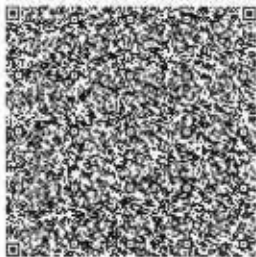

Please write or type below this line

FORM-22



५५७१०

Statutory Alert:

1. The authenticity of this Stamp Certificate should be verified at "www.sholestamp.com". Any discrepancy in the details on this Certificate and as available on the website renders it invalid.
2. The onus of checking the legitimacy is on the users of the certificate.
3. In case of any discrepancy please inform the Competent Authority.

[(See Rule 18(2))]

For Election to the North Delhi/South Delhi/East Delhi Municipal Corporation

I, Nabab, Son of Shri Dharampal, aged 40 years Resident of 32, Bhatti Khurd, Post office Sawan Public School, New Delhi-110074 a candidate at the above election, do hereby solemnly affirm and state on oath as under:-

- | S.No. | Name | Permanent Account Number (PAN) | The Financial year for which the last income tax return has been find | Total Income shown in income tax return (in rupees) |
|-------|-----------------------|--------------------------------|---|---|
| 1. | Self- Nabab | AHJPN9392C | Nil | Nil |
| 2. | Spouse - Sunita | Nil | Nil | Nil |
| 3. | Dependent 1- Rohit | Nil | Nil | Nil |
| 4. | Dependent 2 - Manisha | Nil | Nil | Nil |
| 5. | Dependent 3- Kanhaiya | Nil | Nil | Nil |

- | S.No. | Offence | Description |
|-------|---|-------------|
| (a) | The details of cases where the court has taken cognizance. Sections of the Act and description of the offence for which cognizance taken. | Nil |
| (b) | Name of the court case no. and date of order taking cognizance | Nil |
| (c) | Details of Appeal(s)/Application(s) for revision (in any filed against the above order(s). | Nil |

- NOTARY PUBLIC
Rubina Yasmin
Advocate
Area New Town
Regd. No. 2164/07
GOVT. OF INDIA

(a)	The details of cases, Sections of the Act and description of the offence for which convicted.	Nil
(b)	Name of the Court(s) case no. and date(s) of order(s).	Nil
(c)	Punishment imposed.	Nil

(5) That I give herein below the details of the assets (movable and immovable etc.) of myself, my spouse and all dependents:

A. Details of movable assets:

(Note:

1. Assets in joint name indicating the extent of joint ownership will also have to be given.
2. In case of deposit/investment, the details including Serial number, Amount, Date of Deposit, the Scheme, Name of Bank/Institution and Branch are to be given.
3. Value of Bonds/Share/Debentures as per the current market value in Stock Exchange in respect of listed companies and as per the books in case and non-listed companies should be given.
4. Dependent, here means a person, substantially dependent on the income of the candidate.
5. Details including amount is to be given separately in respect of each investment).

S. No.	Description	Self-Nabab	Spouse-Sunita	Depen-dent-1-Rohit	Depen-dent-2-Manisha	Depen-dent-3-Kanhaiya
(i)	Cash in hand Dependent-1	50,0000	10,000/	Nil	Nil	Nil
(ii)	Details of Deposits in Bank accounts (FDRs, Term Deposits and all other types of deposits including saving accounts), Deposits with Financial Institutions, Non-Banking Financial Companies and Cooperative Societies and the amount in each such deposit.	(1) Punjab National Bank A/c. No. 30780001 00114324 Balance Rs. 3,22,000/ (2) New Election Account Syndicate Bank A/c. No. 90162200 076914 Balance Rs.1000/-	Nil	Nil	Nil	Nil



20/10

(iii)	Detail of investment in Bonds, Debentures/share and units in companies/Mutual Funds and others and the amount.	Nil	Nil	Nil	Nil	Nil
(iv)	Details of investment in NSS, Postal Savings, Insurance Policies and Investment in any Financial Institution in Post Office or Insurance Company and the amount.	Nil	Nil	Nil	Nil	Nil
(v)	Personal loans/advance given to any person or entity including firm, company, Trust etc. and other receivables from debtors and the amount.	Nil	Nil	Nil	Nil	Nil
(vi)	Motor vehicles/ Aircrafts/Yachts/Ship s (details of Make, Registration No. etc. Year of purchase and amount)	(1) Tempo HR55R 7777 TATA Model 2012 Rs. 4,62,000/- (2) Bullet Motor Cycle No. DL9SR 2819 Model 2006 Rs. 40,000/-	Nil	Nil	Nil	Nil
(vii)	Jewelry, bullion and valuable thing (give details of weight and value).	5 Tolas Rs. 1,50,000	10 Tolas Rs. 300000	Nil	Nil	Nil



7/10/10

(viii)	Any other assets such as value of Claim/Interest.	Nil	Nil	Nil	Nil	Nil
(ix)	Gross Total Value	10,25,000	310000	Nil	Nil	Nil

#(6) Detail of Immovable assets:
(Note:

1. Properties in joint ownership indicating the extent of joint ownership will also have to be indicated.
2. Each land or building or apartments should be mentioned separately in this format.)

S.No.	Description	Self-Nabab	Spouse-Sunita	Dependent-1-Rohit	Dependent-2-Manisha	Dependent-3-Kanhaiya
(i)	<u>Agricultural Land</u> -Location(s) -Survey number(s)	Nil	Nil	Nil	Nil	Nil
	Area (Total measurement in acres)	Nil	Nil	Nil	Nil	Nil
	Whether inherited property (Yes or No)	Nil	Nil	Nil	Nil	Nil
	Date of purchase in case of self-acquired property	Nil	Nil	Nil	Nil	Nil
	Cost of land (in case of purchase) at the time of purchase.	Nil	Nil	Nil	Nil	Nil
	Any Investment on the land by way of development, construction etc.	Nil	Nil	Nil	Nil	Nil



मल्लिक

	Approximate Current market value	Nil	Nil	Nil	Nil	Nil
(ii)	<u>Non Agricultural land</u> -Location(s) -Survey number(s)	Nil	Nil	Nil	Nil	Nil
	Area (Total measurement in Sq. ft.)	Nil	Nil	Nil	Nil	Nil
	Whether inherited property (Yes or No)	Nil	Nil	Nil	Nil	Nil
	Date of purchase in case of self acquired property	Nil	Nil	Nil	Nil	Nil
	* Any investment on the land by way of development, construction etc.	Nil	Nil	Nil	Nil	Nil
	Any investment on the land by way of development, construction etc.	Nil	Nil	Nil	Nil	Nil
	Approximate Current market value.	Nil	Nil	Nil	Nil	Nil
(iii)	<u>Commercial Building:</u> (Including apartments) Location(s), Survey, number(s)	Nil	Nil	Nil	Nil	Nil
	Built up area	Nil	Nil	Nil	Nil	Nil



नबरा

	(Total measurement in Sq. Ft.)					
	Whether inherited property (Yes or No)	Nil	Nil	Nil	Nil	Nil
	Date of purchase in case of self acquired property.	Nil	Nil	Nil	Nil	Nil
	Cost of property (in case of purchase) at the time of purchase.	Nil	Nil	Nil	Nil	Nil
	Any investment on the property by way of development construction etc.	Nil	Nil	Nil	Nil	Nil
	Appropriate Current market value	Nil	Nil	Nil	Nil	Nil
(iv)	<u>Residential Buildings:</u> (Including apartments) -Location(s) -Survey Number(s)	N.A. Acquired by his father House No. 32, Bhatti Khurd, New Delhi.	Nil	Nil	Nil	Nil
	Area (Total measurement in sq. ft.)	Nil	Nil	Nil	Nil	Nil
	Built up area (Total measurement in sq. ft.)	Nil	Nil	Nil	Nil	Nil



जाब

	Whether (inherited property (Yes or No).	Nil	Nil	Nil	Nil	Nil
	Date of purchase in case of self acquired property	Nil	Nil	Nil	Nil	Nil
	Cost of property (in case of purchased) at the time of purchase.	Nil	Nil	Nil	Nil	Nil
	Any investment on the land by way of development, construction etc.	Nil	Nil	Nil	Nil	Nil
	Approximate Current market value.	Nil	Nil	Nil	Nil	Nil
(v)	Other (such as interest in property)	Nil	Nil	Nil	Nil	Nil
(vi)	Total of Current Market Value of (i) to (v)	Nil	Nil	Nil	Nil	Nil

7. I give herein below the details of liabilities/dues to public financial institutions and government: - (Note: Please give separate details of name of Bank, Institution, entity or Individual and amount for each item)

S.No	Description	Self- Nabab	Spouse -Sunita	Depen -dent- 1- Rohit	Depen- dent-2- Manish a	Depen- dent-3- Kanhaiy a
(i)	Loan or dues to Bank/Financial Institution(s)	Rs. 4,62,000/- Cholamandala m Investment	Nil	Nil	Nil	Nil



7/10/18

	Name of Bank or F1 Amount outstanding Nature of loan	and Finance Company Ltd. for purchasing Tata Temp HR 55R 7777				
	Loan or dues to any individual/Entity other than mentioned in (i) above. Name(s) Amount outstanding Nature of loan.	Nil	Nil	Nil	Nil	Nil
	Any other liability	Nil	Nil	Nil	Nil	Nil
	Grand total of Liabilities.	4,62,000/-	Nil	Nil	Nil	Nil
(ii)	<u>Government Dues</u> Dues to departments dealing with government accommodation.	Nil	Nil	Nil	Nil	Nil
	Dues to departments dealing with supply of water	Nil	Nil	Nil	Nil	Nil
	Dues to departments dealing with supply of electricity.	Nil	Nil	Nil	Nil	Nil
	Dues to departments dealing with supply of Telephones/mobiles.	Nil	Nil	Nil	Nil	Nil
	Dues to departments dealing with	Nil	Nil	Nil	Nil	Nil

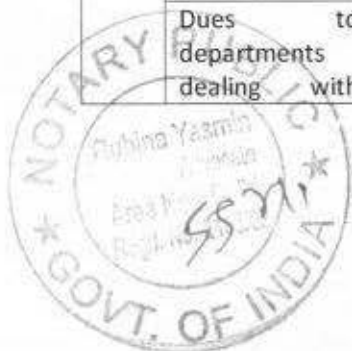

तारा

	government transport (including aircrafts and helicopters)					
	Income Tax Dues	Nil	Nil	Nil	Nil	Nil
	Wealth Tax Dues	Nil	Nil	Nil	Nil	Nil
	Service Tax Dues	Nil	Nil	Nil	Nil	Nil
	Municipal/Property Tax Dues	Nil	Nil	Nil	Nil	Nil
	Sales Tax Dues	Nil	Nil	Nil	Nil	Nil
	Any other Dues	Nil	Nil	Nil	Nil	Nil
	Grand Total of all Govt. Dues	Nil	Nil	Nil	Nil	Nil

(8) Details of profession or occupation:

- Self-Nabab Mandir Poojari (kholi Mandir Bhatti, New Delhi)
- Spouse-Sunita House wife.

(9) My educational qualification is as under:-

(Give details of highest School/University education with full form of the certificate/diploma/degree course).

Studied upto Class 4 pass and was pursuing 5th, MC Primary School, Bhati Village, New Delhi-110074 - in the year 1989-90.

(10) ABSTRACT OF THE DETAILS GIVEN IN (1) TO (8) ABOVE:

1.	Name of the Candidate	Sh. Nabab
2.	Full Postal address	32, Bhatti Khurd, Post office Sawan Public School, New Delhi-110074.
3.	Number and Names of the DMC Ward	Ward No. 176 Bhatti
4.	Name of the Political Party which set up the candidate (otherwise write independent)	Independent
5.	(a) Number of cases which conviction order passed (other than those referred to in Form 'A'.	Nil



नबाब

	(b) Total numbers of pending cases where the court(s) have taken cognizance.	Nil	
6.	PAN of	Year for which last Income Tax Return filed	Total Income Shown
	Candidate –AHJPN9392C	Nil	Nil
	Spouse:	Nil	Nil
	Dependents	Nil	Nil

7. Details of Assets and Liabilities in rupees:

		Description	Self	Spouse	Dependent-1	Dependent-2	Dependent-3
A.		Moveable Asset (Total Value)	10,25,000/-	3,10,000/-	Nil	Nil	Nil
B.		Immovable Asset	Nil	Nil	Nil	Nil	Nil
	(i)	Purchase Price and Development Cost of immovable property (Total Value)	Nil	Nil	Nil	Nil	Nil
	(ii)	Approximate Current Market Price of Asset (Total Value)	10,25,000/-	3,10,000/-	Nil	Nil	Nil
8.		Liabilities	4,62,000/-	Nil	Nil	Nil	Nil
		Government Dues (Total)	Nil	Nil	Nil	Nil	Nil
		Loans from Bank, Financial Institutions and others (Total)	4,62,000/- till date Loan received in the month April 2016	Nil	Nil	Nil	Nil
9.	Highest educational qualifications (Give details of School/University educational with full form of the certificate/diploma/degree course). (Name of the School/College/University and the year in which the course was completed).						



1010

Studied upto Class 4 pass and was pursuing 5th, MC Primary School, Bhatti Village, New Delhi-110074 - in the year 1989-90.

VERIFICATION:

The deponent, above named, do hereby verify and declare that the contents of this affidavit are true and correct to the best of my knowledge and belief, no part of it is false and nothing material has been concealed there from. I further declare that:

- (i) There is no case of conviction or pending case against me other than those mentioned in item 3 and 4 above:
- (ii) I, my spouse, or my dependents do not have any asset or liability, other those mentioned in item 5 and 6 above.

Verified at New Delhi, this the 23rd day of April 2016.



ATTESTED

NOTARY PUBLIC, DELHI

23 APR 2016



सत्यमेव जयते

INDIA NON JUDICIAL

Government of National Capital Territory of Delhi

e-Stamp

Certificate No.	: IN-DL409361708882670
Certificate Issued Date	: 22-Apr-2016 04:51 PM
Account Reference	: IMPACC (IV)/ dl851303/ DELHI/ DL-DLH
Unique Doc. Reference	: SUBIN-DL851303809012191266090
Purchased by	: NABAB
Description of Document	: Article 4 Affidavit
Property Description	: Not Applicable
Consideration Price (Rs.)	: 0 (Zero)
First Party	: NABAB
Second Party	: Not Applicable
Stamp Duty Paid By	: NABAB
Stamp Duty Amount(Rs.)	: 50 (Fifty only)

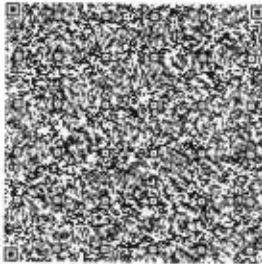

Please write or type below this line

FORM - 21
[See Rule 18 (2)]

मवाब



Statutory Alert:

1. The authenticity of this Stamp Certificate should be verified at "www.shcilestamp.com". Any discrepancy in the details on this Certificate and as available on the website renders it invalid.
2. The onus of checking the legitimacy is on the users of the certificate
3. In case of any discrepancy please inform the Competent Authority.

[FORM-21 (See Rule 18(2))]

Affidavit to be furnished by the candidate before the Returning Officer for election to the North Delhi/South Delhi/East Delhi Municipal Corporation from Ward No. 176 Bhatti.

I Nabab, Son of Shri Dharampal, aged 40 years Resident of 32, Bhatti Khurd, Post office Sawan Public School, New Delhi-110074, candidate at the above election, do hereby solemnly affirms/state on oath as under:-

1. I am not accused of any offence(s) punishable with imprisonment for two years or more in a pending case(s) in which charge(s) has/have been framed by the court(s) of competent jurisdiction.

If the deponent is accused of any such offence(s) he shall furnish the following information:-

- (i) Case/First Information report no./nos. Nil
- (ii) Police Station(s) Nil. District(s) Nil State(s) Nil
- (iii) Section(s) of the concerned act(s) and short description of the offence(s) for which the candidate has been charged Nil
- (iv) Court(s) which framed the charge(s) Nil
- (v) Date(s) on which the charge(s) was/were framed Nil
- (vi) Whether all or any of the proceeding(s) have been stayed by any court(s) of competent jurisdiction Nil

2. I have been/have not been convicted of an offence(s) [other than any offence(s) referred to in sub-section (1) or sub-section (2) or covered in sub-section (3) of section 8 of the Representation of the People Act, 1951 (43 of 1951) and sentenced imprisonment for one year or more.

If the deponent is convicted and punished as aforesaid, he shall furnish the following information:

- (i) Case/First information report no./nos. Nil.
- (ii) Court(s) which punished Nil
- (iii) Police station(s) Nil. District(s) Nil State(s) Nil
- (iv) Section(s) of the concerned Act(s) and short description of the offence(s) for which the candidate has ever been charged Nil
- (v) Date(s) on which the sentence(s) was/were pronounced Nil
- (vi) Whether the sentence(s) has/have been stayed by any court(s) of competent jurisdiction Nil

Place: New Delhi

Date: 23.04.2016

Signature of Deponent



ATTESTED
NOTARY PUBLIC, DELHI

23 APR 2016

VERIFICATION

I, the above named deponent, do hereby verify and declare that the contents of the affidavit are true and correct to the best of my knowledge and belief, no part of it is false and nothing material has been concealed there in.

Verified at New Delhi on this 23rd day of April 2016.

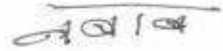

Signature of Deponent

Note: The columns in this form which are not applicable to the deponent may be struck off.



ATTESTED
NOTARY PUBLIC, DELHI

23 APR 2016