



सत्यमेव जयते

INDIA NON JUDICIAL

Government of National Capital Territory of Delhi

e-Stamp

Certificate No.	: IN-DL415838212709010
Certificate Issued Date	: 25-Apr-2016 01:08 PM
Account Reference	: IMPACC (IV)/ dl790103/ DELHI/ DL-DLH
Unique Doc. Reference	: SUBIN-DL790103821844405454130
Purchased by	: RAI SINGH
Description of Document	: Article 4 Affidavit
Property Description	: Not Applicable
Consideration Price (Rs.)	: 0 (Zero)
First Party	: RAI SINGH
Second Party	: Not Applicable
Stamp Duty Paid By	: RAI SINGH
Stamp Duty Amount(Rs.)	: 10 (Ten only)

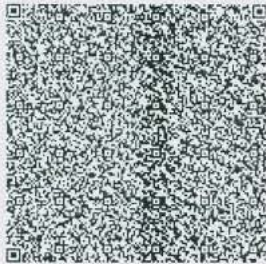

-----Please write or type below this line-----

Rai Singh



Statutory Alert:

1. The authenticity of this Stamp Certificate should be verified at "www.sholestamp.com". Any discrepancy in the details on this Certificate and as available on the website renders it invalid.
2. The onus of checking the legitimacy is on the users of the certificate.
3. In case of any discrepancy please inform the Competent Authority.

FORM-21 [See Rule 18(2)]

Affidavit to be furnished by the candidate before the returning officer for election to the North Delhi/South Delhi/ East Delhi Municipal Corporation from 168 (No. and name of the Ward) NANAK PURA

I, RAI SINGH son/daughter/wife of Lateshri MAHI RAJ aged about 59 years, resident of 4 Village Moti Bagh candidate at the above election, do hereby solemnly affirms/state on oath as under:-

1. I am not accused of any offence(s) punishable with imprisonment for two years or more in a pending case(s) in which charge(s) has/have been framed by the court(s) of competent jurisdiction.

If the deponent is accused of any such offence(s) he shall furnish the following information:-

- (i) Case/First information report No./Nos. NOT APPLICABLE
 (ii) Police station(s) N/A District(s) N/A State(s) N/A
 (iii) Section(s) of the concerned Act(s) and short description of the offence(s) for which the candidate has been charged NOT APPLICABLE
 (iv) Court(s) which framed the charge(s) NOT APPLICABLE
 (v) Date(s) on which the charge(s) was/were framed NOT APPLICABLE
 (vi) Whether all or any of the proceeding(s) have been stayed by any court(s) of competent jurisdiction NOT APPLICABLE

2. I have been/have not been convicted of an offence(s) [other than any offence(s) referred to in sub-section (1) or sub-section (2) or covered in sub-section (3), of section 8 of the Representation of the People Act, 1951 (43 of 1951)] and sentenced imprisonment for one Year or more.

If the deponent is convicted and punished as aforesaid, he shall furnish the following information:

- (i) Case/First information report No./ Nos. NOT APPLICABLE
 (ii) Court(s) which punished NOT APPLICABLE
 (iii) Police station(s) N/A District(s) N/A State(s) N/A
 (iv) Section(s) of the concerned Act(s) and short description of the offence(s) for which the candidate has ever been charged NOT APPLICABLE
 (v) Date(s) on which the sentence(s) was/were pronounced NOT APPLICABLE
 (vi) Whether the sentence(s) has/have been stayed by any court(s) of competent jurisdiction NOT APPLICABLE

Place: New Delhi

Date: 25-4-2016

Signature of deponent

VERIFICATION

I, the above-named deponent, do hereby verify and declare that the contents of the affidavit are true and correct to the best of my knowledge and belief, no part of it is false and nothing material has been concealed there in.

Verified at New Delhi this 25TH day of APRIL 2016

Signature of deponent

Note: The columns in this form which are not applicable to the deponent may be struck off.



ATTESTED
 NOTARY PUBLIC
 DELHI (INDIA)

22 APR 2016

22 APR 2016



सत्यमेव जयते

INDIA NON JUDICIAL

Government of National Capital Territory of Delhi

e-Stamp

Certificate No.	: IN-DL415848318602710
Certificate Issued Date	: 25-Apr-2016 01:09 PM
Account Reference	: IMPACC (IV)/ dl790103/ DELHI/ DL-DLH
Unique Doc. Reference	: SUBIN-DL790103821873893072900
Purchased by	: RAI SINGH
Description of Document	: Article 4 Affidavit
Property Description	: Not Applicable
Consideration Price (Rs.)	: 0 (Zero)
First Party	: RAI SINGH
Second Party	: Not Applicable
Stamp Duty Paid By	: RAI SINGH
Stamp Duty Amount(Rs.)	: 10 (Ten only)

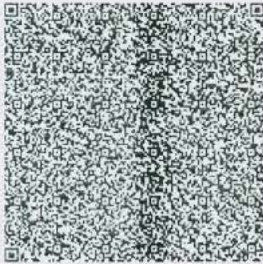

-----Please write or type below this line-----



Statutory Alert:

1. The authenticity of this Stamp Certificate should be verified at "www.shcllestamp.com". Any discrepancy in the details on this Certificate and as available on the website renders it invalid.
2. The onus of checking the legitimacy is on the users of the certificate.
3. In case of any discrepancy please inform the Competent Authority.

FORM 22
[See Rule 18(2)]

**AFFIDAVIT TO BE FURNISHED BY THE CANDIDATE ALONGWITH NOMINATION PAPER BEFORE THE
RETURNING OFFICER**

For Election to the North Delhi/South Delhi/East Delhi Municipal Corporation of Delhi.

From NANAK PURA 168 (No. and name of the Ward)

I RAJ SINGH Son/daughter/wife of LATE SH. MAHI PAL aged 59 years,
resident of H.No. 14, Village Moti Bagh New Delhi (mention full postal address), a
candidate at the above election, do hereby solemnly affirm and state on oath as under:-
(Strike out whichever is not applicable).

(1) I am a candidate set up by Independent (name of the political party)/am
contesting as an Independent candidate.

(2) Detail of PAN and status of filing on Income tax return:

S.No.	Name	Permanent Account Number (PAN)	The financial year for which the last income tax return has been filed	Total income shown in income tax return (in rupees)
1.	Self	<u>ASDPS 8923 R.</u>	<u>2015-2016</u>	<u>2,50,000</u>
2.	Spouse	<u>- NIL -</u>	<u>- NIL -</u>	<u>- NIL -</u>
3.	Dependent 1	<u>- NIL -</u>	<u>- NIL -</u>	<u>- NIL -</u>
4.	Dependent 2	<u>- NIL -</u>	<u>- NIL -</u>	<u>- NIL -</u>
5.	Dependent 3	<u>- NIL -</u>	<u>- NIL -</u>	<u>- NIL -</u>

(3) The following cases(s) is/are pending against me in which cognizance has been taken by the court:-

S.No.	Offence	Description
(a)	The details of cases where the court has taken cognizance, Sections of the Act and description of the offence for which cognizance taken:	<u>- NIL -</u>
(b)	Name of the court, case no. and date of order taking cognizance:	<u>- NIL -</u>
(c)	Detail of Appeal(s)/Application(s) for revision (if any) filed against the above order(s)	<u>- NIL -</u>

(4) Cases in which I have been convicted by a court of law (other than those referred to in Form 'A')

(a)	The details of cases, Sections of the Act and description of the offence for which convicted:	<u>- NIL -</u>
(b)	Name of the Court(s), Case No. and date(s) of order(s):	<u>- NIL -</u>
(c)	Punishment imposed:	<u>- NIL -</u>

[Signature]



- (5) That I give herein below the details of the assets (movable and immovable etc.) of myself, my spouse and all dependents:

A. Detail of movable assets:

(Note:

1. Assets in joint name indicating the extent of joint ownership will also have to be given.
2. In case of deposit/Investment, the details including Serial Number, Amount, Date of Deposit, the Scheme, Name of Bank/Institution and Branch are to be given.
3. Value of Bonds/Share/Debentures as per the current market value in Stock Exchange in respect of listed companies and as per books in case of non-listed companies should be given.
4. Dependent, here means a person, substantially dependent on the income of the candidate.
5. Details including amount is to be given separately in respect of each investment.)

S.No	Description	Self	Spouse	Dependent-1	Dependent-2	Dependent-3
(i)	Cash in hand	80,000	1,20,000	NIL	NIL	NIL
(ii)	Detail of Deposits in Bank accounts (FDRs, Term Deposits and all other types of deposits including saving accounts), Deposits with Financial Institutions, Non Banking Financial Companies and Cooperative societies and the amount in each such deposit.	PNB Name Punjab A/C No 15370001000 58613 Rs-2000 PNB A/C No 15370001000 3145 Rs-16000/-	PNB Name Punjab A/C No 15370001000 0011445 Rs-70,000/- FD PNB Rs-2,00,000/-	NIL	NIL	NIL
(iii)	Detail of investment in Bonds, Debentures/share and units in companies/Mutual Funds and others and the amount.	NIL	NIL	NIL	NIL	NIL
(iv)	Details of investment in NSS, Postal Savings, Insurance Policies and Investment in any Financial Institution in Post office or Insurance Company and the amount.	NIL	NIL	NIL	NIL	NIL
(v)	Personal loans/advance given to any person or entity including firm, Company, Trust etc. and other receivables from debtors and the amount.	NIL	NIL	NIL	NIL	NIL



22 APR 2018

(vi)	Motor Vehicles/ Aircrafts/ Yachts/Ships (detail of Make, Registration No. etc, Year of Purchase and amount.)	SHIP DL9CX 4607 2010 2,50,000 TOYOTA DUALIS	DL-1CH 2030 2,00,000 ENJOY 2014 DL9CT6328 15,00,000	EMFILED M/CYCLE DL9SR 4486 2007 60,000	-NIL-	-NIL-
(vii)	Jewelry, bullion and valuable thing (give details of weight and value)	-NIL-	SEWELLERY GOLD 400 gm. 10,00,000	SEWELLERY SILVER 1 kg. 1,00,000	Silver 400 gm. 8,00,000 SILVER 1 kg. 1,00,000	-NIL-
(viii)	Any other assets such as value of Claims/interest.				-NIL-	-NIL-
(ix)	Gross Total value	980000	10,00,000	2,50,000	8,30,000	-NIL-

B. Detail of Immovable assets:

(Note:

- Properties in joint ownership indicating the extent of joint ownership will also have to be indicated.
- Each land or building or apartment should be mentioned separately in this format.)

S.No.	Description	Self	Spouse	Dependent-1	Dependent-2	Dependent-3
(i)	Agricultural Land					
	-Location(s)	-NIL-	-NIL-	-NIL-	-NIL-	-NIL-
	-Survey number(s)					
	Area (Total measurement in acres)	-NIL-	-NIL-	-NIL-	-NIL-	-NIL-
	Whether inherited property (Yes or NO)	-NIL-	-NIL-	-NIL-	-NIL-	-NIL-
	Date of purchase in case of self acquired property	-NIL-	-NIL-	-NIL-	-NIL-	-NIL-
	Cost of Land (in case of purchase) at the time of purchase	-NIL-	-NIL-	-NIL-	-NIL-	-NIL-
	Any Investment on the land by way of development, construction etc.	-NIL-	-NIL-	-NIL-	-NIL-	-NIL-

Rohit



	Approximate Current market value	NIL	NIL	- NIL -	- NIL -	- NIL -
(ii)	<u>Non-Agricultural Land</u> -Location(s) -Survey number(s) Area (Total measurement in sq.ft.) Whether inherited property (Yes or NO) Date of purchase in case of self acquired property Cost of Land (in case of purchase) at the time of purchase Any Investment on the land by way of development, construction etc. Approximate Current market value	KHBSA No. 224 3520 YES -NIL- -NIL- -NIL- -NIL- -NIL- -NIL-	-NIL-	- NIL -	- NIL -	- NIL -
(iii)	<u>Commercial Building</u> (including apartments) -Location(s) -Survey number(s) Built up area (Total measurement in sq. ft.)	-NIL-	-NIL-	- NIL -	- NIL -	- NIL -



	Whether inherited property (Yes or NO)	-NIL-	-NIL-	-NIL-	-NIL-	-NIL-
	Date of purchase in case of self acquired property	NIL	NIL	-NIL-	-NIL-	-NIL-
	Cost of property (in case of purchase) at the time of purchase	NIL	NIL	-NIL-	-NIL-	-NIL-
	Any Investment on the property by way of development, construction etc.	-NIL-	-NIL-	-NIL-	-NIL-	-NIL-
	Approximate Current market value	NIL	NIL	-NIL-	-NIL-	-NIL-
(iv)	Residential Buildings (including apartments,) -Location(s) -Survey number(s)	THREE Building IN KHARSA NI-224	NIL	-NIL-	-NIL-	-NIL-
	Area (Total measurement in sq. ft.)	3520	NIL	-NIL-	-NIL-	-NIL-
	Built up Area (Total measurement in sq. ft.)	3000	NIL	-NIL-	-NIL-	-NIL-
	Whether inherited property (Yes or NO)	Yes	NIL	-NIL-	-NIL-	-NIL-
	Date of purchase in case of self acquired property	NIL	NIL	-NIL-	-NIL-	-NIL-

Rahul



	Cost of property (in case of purchase) at the time of purchase	NIL	NIL	- NIL -	- NIL -	- NIL -
	Any Investment on the land by way of development, construction etc.	NIL	NIL	- NIL -	- NIL -	- NIL -
	Approximate Current market value	THREE CRORE	NIL	- NIL -	- NIL -	- NIL -
(v)	Other (such as interest in property)	NIL	NIL	- NIL -	- NIL -	- NIL -
(vi)	Total of Current Market Value of (i) to (v)	FIVE CRORE APPROX.	NIL	- NIL -	- NIL -	- NIL -

- (6) I give herein below the details of liabilities/dues to public financial institutions and government:-
(Note: Please give separate details of name of Bank, Institution, entity or Individual and amount for each item)

S.No.	Description	Self	Spouse(s)	Dependent-1	Dependent-2	Dependent-3
(i)	Loan or dues to Bank/Financial Institution(s) Name of Bank or FI Amount outstanding Nature of loan	EAR Loan HDFC RS 500,000	NIL	- NIL -	- NIL -	- NIL -
	Loan or dues to any individual/Entity other than mentioned in (i) above. Name(s) Amount outstanding Nature of loan	NIL	- NIL -	- NIL -	- NIL -	- NIL -
	Any other liability	NIL	- NIL -	- NIL -	- NIL -	- NIL -
	Grand total of Liabilities	RS 500,000	NIL	- NIL -	- NIL -	- NIL -



(ii)	Government Dues Dues to departments dealing with government accommodation	NIL	- NIL -	- NIL -	- NIL -	- NIL -
	Dues to departments dealing with supply of water	- NIL -	- NIL -	- NIL -	- NIL -	- NIL -
	Dues to departments dealing with supply of electricity	NIL	- NIL -	- NIL -	- NIL -	- NIL -
	Dues to departments dealing with supply of telephones/ mobiles	NIL	- NIL -	- NIL -	- NIL -	- NIL -
	Dues to departments dealing with government transport (including aircrafts and helicopters)	NIL	- NIL -	- NIL -	- NIL -	- NIL -
	Income Tax Dues	NIL	- NIL -	- NIL -	- NIL -	- NIL -
	Wealth Tax Dues	NIL	- NIL -	- NIL -	- NIL -	- NIL -
	Service Tax Dues	NIL	- NIL -	- NIL -	- NIL -	- NIL -
	Municipal/ Property Tax Dues	NIL	- NIL -	- NIL -	- NIL -	- NIL -
	Sales Tax Dues	NIL	- NIL -	- NIL -	- NIL -	- NIL -
	Any other Dues	NIL	- NIL -	- NIL -	- NIL -	- NIL -
	Grand Total of all Govt. Dues	NIL	- NIL -	- NIL -	- NIL -	- NIL -

(7) Details of profession or occupation:

- a. Self..... Teensporter SOCIAL ACTIVIST
b. Spouse..... Reader HOUSEWIFE

(8) My educational qualification is as under:

(Give details of highest School/University education with full form of the certificate/diploma/degree course) HIGHER Sec (MTRIC) Grant Boys H.S. School
(Name of the School/College/University and the year in with the course was completed.) Moh. Bagh - II N. Delhi

(9) ABSTRACT OF THE DETAILS GIVEN IN (1) TO (8) ABOVE:

1.	Name of the Candidate	<u>RAI SINGH</u>	Sh./Smt./Kum.	<u>RAI SINGH</u>
----	-----------------------	------------------	---------------	------------------

Paul



2.	Full postal address	Ho. No-4 Village Moti Bagh.				
3.	Number and Names of the DMC Ward					
4.	Name of the Political party which set up the candidate (otherwise write 'Independent')	Independent				
5.	(a) Number of cases in which conviction order passed (other than those referred to in Form 'A')	- NIL -				
	(b) Total Numbers of Pending cases where the court(s) have taken cognizance	- NIL -				
6.	PAN of	Year for which last income Tax Return filed	Total Income Shown			
	Candidate ASDPS 8992 R.	2015-2016	252,000			
	Spouse: - NIL -	- NIL -	- NIL -			
	Dependents - NIL -	- NIL -	- NIL -			
7.	Details of Assets and Liabilities in rupee NIL					
	Description	Self	Spouse	Dependent-I	Dependent-II	Dependent-III
A.	Moveable Asset (Total value)	15,57,000	10,70,000	10,00,000	9,00,000	- NIL -
B.	Immovable Asset					
	(i) Purchase Price and Development Cost of Immovable Property (Total Value)	NIL	NIL	- NIL -	- NIL -	- NIL -
	(ii) Approximate Current Market Price of Asset (Total Value)	NIL	NIL	- NIL -	- NIL -	- NIL -
8.	Liabilities					
	Government Dues (Total)	NIL	NIL	- NIL -	- NIL -	- NIL -
	Loans from Bank, Financial Institutions and others (total)	CAR LOAN H.D.F.L 600,000	NIL	- NIL -	- NIL -	- NIL -
9.	Highest educational qualification: MATRIC Govt. Boy Hr. Sec School Moti Bagh N Delhi-21, (Give details of School/University education with full form of the certificate/diploma/degree course) (Name of the School/College/ University and the year in which the course was completed.) 1973-74					

VERIFICATION

The deponent, above named, do hereby verify and declare that the contents of this affidavit are true and correct to the best of my knowledge and belief, no part of it is false and nothing material has been concealed there from. I further declare that:

- There is no case of conviction or pending case against me other than those mentioned in item 3 and 4 above;
- I, my spouse, or my dependents do not have any asset or liability, other those mentioned in items 5 and 6 above.

Verified at... Delhi ... this the... 25th ... day of... APRIL ... 20... 16 ...

-8-

ATTESTED
[Signature]
NOTARY PUBLIC
DELHI (INDIA)



22 APR 2016