



सत्यमेव जयते

INDIA NON JUDICIAL

Government of National Capital Territory of Delhi

e-Stamp

| | |
|---------------------------|--|
| Certificate No. | : IN-DL406137897587250 |
| Certificate Issued Date | : 22-Apr-2016 10:08 AM |
| Account Reference | : IMPACC (FR)/ dl759714/ DELHI/ DL-DLH |
| Unique Doc. Reference | : SUBIN-DL759714802679760899400 |
| Purchased by | : RAJENDER SINGH TANWAR |
| Description of Document | : Article 4 Affidavit |
| Property Description | : Not Applicable |
| Consideration Price (Rs.) | : 0 (Zero) |
| First Party | : RAJENDER SINGH TANWAR |
| Second Party | : Not Applicable |
| Stamp Duty Paid By | : RAJENDER SINGH TANWAR |
| Stamp Duty Amount(Rs.) | : 50 (Fifty only) |

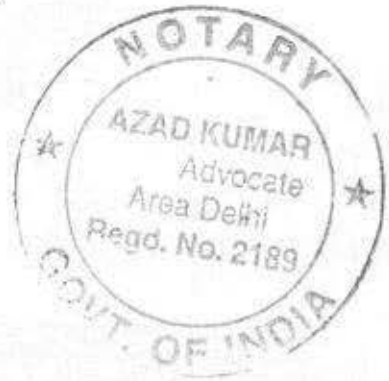
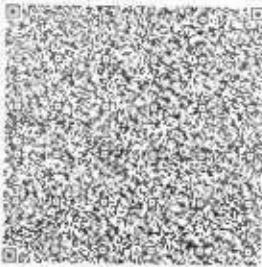

Please write or type below this line.

FORM -21
{{(See Rule 18(2))}}

Affidavit to be furnished by the Candidate before the returning officer for election to the North Delhi/ South Delhi/ East Delhi Municipal Corporation from 176- Bhati (No and name of the Ward)

Rajender Singh Tanwar

Statutory Alert:

1. The authenticity of this Stamp Certificate should be verified at "www.sholestamp.com". Any discrepancy in the details available on the website renders it invalid.
2. The onus of checking the legitimacy is on the users of the Stamp Certificate.
3. In case of any discrepancy please inform the Competent Authority.

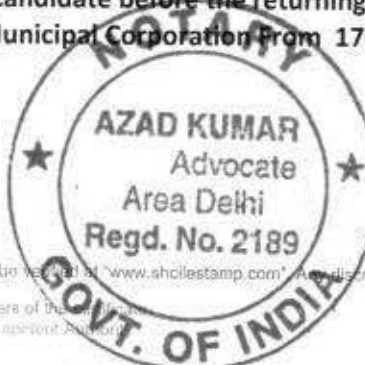

I, **RAJENDER SINGH TANWAR** Son/ daughter / wife of **Shri RAMU CHAUDHARY** aged about 56 Years, resident of **H. No 42, BICHH PATTI, VILLAGE ASOLA, NEW DELHI -110074**
Candidate at the above election do hereby solemnly affirms / state on oath as under :-

1. I am not accused of any offence(s) punishable with imprisonment for two years or more in a pending case(s) in which charge(s) has / have framed by the court(s) of competent jurisdiction.

if the deponent is accused of any such offence(s) he shall furnish the following information :-

- (i) Case / First Information report No/ Nos ----- N.A.
- (ii) Police Station(s) ----N.A.-----District(s) ----N.A.----- State(s) ----N.A.-----.
- (iii) Section(s) of the Concerned Act(s) and short description of the offence(s) for which the candidate has been charged -----N.A.-----.
- (iv) Court(s) which the charge(s) was /were framed -----N.A.-----.
- (v) Date(s) on which the charge(s) was /were framed -----N.A.-----.
- (vi) Whether all or any of the proceeding(s) have been stayed by any court(s) of competent Jurisdiction -----N.A.-----.

2. I have been / have not been convicted of an offence(s) { other than any offence(s) referred to in sub section (1) or sub section (2) or covered in sub section (3), of section 8 of the Representation of the People Act, 1951 (43 of 1951) and sentenced imprisonment for one year or more.

if the deponent is convicted and punished as aforesaid, he shall furnish the following information:-

- (i) Case / First information report No /Nos -----N.A.-----.
- (ii) Court(s) which punished -----N.A.-----.
- (iii) Police station(s) ----N.A.-----District(s) ----N.A.-----State ----N.A.-----.
- (iv) Section(s) of the concerned Act(s) and short description of the offence(s) for which the candidate has ever been charged -----N.A.-----.
- (v) Date(s) on which the sentence(s) was/ were pronounced -----N.A.-----.
- (vi) Whether the sentence(s) has / have been stayed by any court(s) of competent Jurisdiction -----N.A.-----.

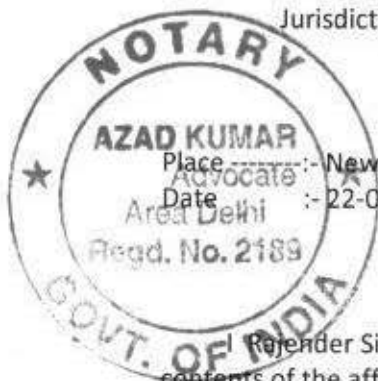

Place ----- New Delhi
Date ----- 22-04-2016

Signature of deponent

VERIFICATION

I, Rajender Singh Tanwar the above- named deponent, do hereby verify and declare that the contents of the affidavit are true and correct to the best of my knowledge and belief, no part of it is false and nothing material has been concealed there in.

Verified at New Delhi This 22 day of April 2016.

Signature of deponent

Note : The columns in this form which are not applicable to the deponent may be struck off.

BY NOTARY PUBLIC
NEW DELHI (INDIA)

22 APR 2016



सत्यमेव जयते

INDIA NON JUDICIAL

Government of National Capital Territory of Delhi

e-Stamp

| | |
|---------------------------|--|
| Certificate No. | : IN-DL406129750198970 |
| Certificate Issued Date | : 22-Apr-2016 10:06 AM |
| Account Reference | : IMPACC (FR)/ dl759714/ DELHI/ DL-DLH |
| Unique Doc. Reference | : SUBIN-DL759714802693433640130 |
| Purchased by | : RAJENDER SINGH TANWAR |
| Description of Document | : Article 4 Affidavit |
| Property Description | : Not Applicable |
| Consideration Price (Rs.) | : 0 (Zero) |
| First Party | : RAJENDER SINGH TANWAR |
| Second Party | : Not Applicable |
| Stamp Duty Paid By | : RAJENDER SINGH TANWAR |
| Stamp Duty Amount(Rs.) | : 50 (Fifty only) |

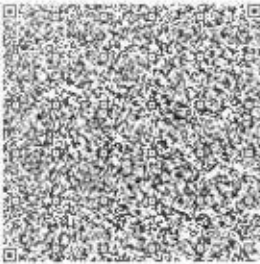

Please write or type below this

"FORM 22
[See Rule 18(2)]

**AFFIDAVIT TO BE FURNISHED BY THE CANDIDATE ALONGWITH
NOMINATION PAPER BEFORE THE RETURNING OFFICER**

**For Election to the North Delhi/ South Delhi / East Delhi Municipal
Corporation of Delhi .**

From 176, Bhati (No. and name of the Ward)

Rajender Singh Tanwar



Statutory Alert!

1. The authenticity of this Stamp Certificate should be verified at "www.sholestamp.com". Any discrepancy in the details on this Certificate and as available on the website renders it invalid.
2. The cost of checking the legitimacy is on the users of the certificate.
3. In case of any discrepancy please inform the Competent Authority.

I **RAJENDER SINGH TANWAR** Son/daughter/wife of **Shri RAMU CHAUDHARY** aged 56 years, resident of **H. NO 42, BICHH PATTI,VILLAGE ASOLA ,New Delhi -110074** (mentioned full postal address), a candidate at the above election, do hereby solemnly affirm and state on oath as under:-
(Strike out whichever is not applicable).

- 1) I am a candidate set up by **Not Applicable** (~~**name of the political party~~)/ **am contesting as an **Independent Candidate**.

2) **Details of Permanent Account Number (PAN) and status of filing on Income tax Return:-**

| S.No. | Name | Permanent Account Number (PAN) | The financial year for which the last income tax return has been filed | Total income shown in income tax return (in rupees) |
|-------|----------------------------|--------------------------------|--|---|
| 1. | Self-RAJENDER SINGH TANWAR | ADZPT7356C | 2014-2015 | 348500/- |
| 2. | Spouse:- SAROJ BALA | NIL | NIL | NIL |
| 3. | Dependent 1-ANJU BALA | CJPPB4597M | NIL | NIL |
| 4. | Dependent 2 | NIL | NIL | NIL |
| 5. | Dependent 3 | NIL | NIL | NIL |

- 3) The following case(s) is /are pending against me in which cognizance has been taken by the court :- **N.A**

The following case (s) is / are pending against me in which charges have been framed by the court for an offence punishable for two years or more :-

| S.No | Offence | Description |
|------|--|-------------|
| (a) | The details of cases where the court has taken cognizance, Sections of the Act and descriptions of the offence for which cognizance taken: | NIL |
| (b) | Name of the court ,case no and date of order taking cognizance: | N.A |
| (c) | Details of Appeal (s) / Application (s) for revision (if any) filed against the above order (s) | N.A |

- 4) Cases in which I have been convicted be a court of law (other than those referred to in Form 'A') :- **N.A**

| | | |
|-----|--|-----|
| (a) | The Details of cases, Sections of the Act and description of the offence for which convicted | NIL |
| (b) | Name of the Court (s) , case No and date (s) of order (s) | N.A |
| (c) | Punishment imposed | N.A |



Rajender Singh Tanwar

- (5) That I give herein below the details of the assets (movable and immovable etc.) of myself, my spouse and all dependents :- as on 22-04-2016 and Figures are being shown in Lacs only

A. Details of movable assets :

- Note: 1.** Assets in joint name indicating the extent of joint ownership will also have to be given.
Note: 2 In case of deposit/Investment, the details including Serial Number, Amount, Date of Deposit, the Scheme, Name of Bank/Institution and Branch are to be given.
Note: 3 Value of Bonds/Share/Debentures as per current market value in Stock Exchange in respect of listed companies and as per books in case of non-listed companies should be given.
Note : 4 Dependent, here means a person ,substantially dependent on the income of the candidate.
Note : 5 Details including amount is to be given separately in respect of each investment.

| Sl.No | Description | Self | Spouse- SAROJ BALA | Dependent-1- Anju Bala | De pen den t-2 | De pen den t-3 |
|-------|---|--|--|---|-------------------------|-------------------------|
| (i) | Cash in hand | Rs 3,90,000/- | Rs 55,000/- | Rs 0.15 Lacs | N.A | N.A |
| (ii) | Detail of Deposits in Bank accounts (FDRs, Term Deposits and all other types of deposits including saving accounts), Deposits with Financial Institutions, Non Banking Financial Companies and Cooperative societies and the amount in each such deposit. | <p>a) Rs 0.43905 Lacs (Syndicate Bank, Fatehpur Beri, New Delhi and A/c No is 90162010000902)</p> <p>b) Rs 0.12121 Lacs (Bank of India, Mandir Marg, New Delhi and A/c No is 605210310000735),</p> <p>c) Rs 0.14054 Lacs (Punjab National Bank, Chandanhulla, New Delhi and A/c No is 3078000100163153)</p> <p>d) Rs 0.05 Lacs (Syndicate Bank, Fatehpur Beri, New</p> | <p>a) Rs 0.19257 Lacs (Syndicate Bank, Fatehpur Beri, New Delhi and A/c No is 90162200001969),</p> <p>NIL</p> | <p>a) Rs 57/- (State Bank of India, Mehrauli, New Delhi and A/c No is 20213903966)</p> | N.A | N.A |



| | | | | | | |
|-------|--|--|-------------------------|-------------------------|-----|-----|
| | | Delhi and A/c No is 90162200076900 for New A/c open for Election Purpose) | | | | |
| | | Total Rs 0.75 Lacs | Total Rs 0.19 Lacs | Total Rs 0.15 Lacs | | |
| (iii) | Detail of investment in Bonds, Debentures/shares and units in companies/Mutual Funds and others and the amount. | NIL | NIL | NIL | N.A | N.A |
| (iv) | Details of investment in NSS, Postal Savings, Insurance Policies and Investment in any Financial Institution in Post office or Insurance Company and the amount. | Rs 3.70 Lacs (LIC Policy No 114244385) (Sum Assured 5.00 Lacs) Total Rs 3.70 Lacs | NIL Total Rs Nil | NIL Total Rs Nil | N.A | N.A |
| (v) | Personal loans/advance given to any person or entity including firm, Company, Trust etc. and other receivables from debtors and the amount. | NIL | NIL | NIL | NA | NA |
| (vi) | Motor Vehicles/Aircrafts/Yachts/Ships (detail of Make, Registration No. etc, Year of Purchase and amount.) | a) Rs 6.85 Lacs Approx (WDV as on 31-03-2016) (DL2FAX- 0001, Honda Civic-1.8 Vat, Year of | NIL | NIL | NA | NA |



Rajiv 4

| | | | | | | |
|--------|--|---|--|--|-----------|-----------|
| | | Purchase 2011 and Purchase Price is Rs 1313375/- | | | | |
| | | Total Rs 6.85 Lacs | | | | |
| (vii) | Jewellery, bullion and valuable thing (give details of weight and value) | a) Rs 3.60 Lacs (Approx) of 12.00 Tola in Gold . Total Rs 3.60 Lacs | a) Rs 12.00 Lacs Approx of 40.00 Tola in Gold b) Rs 0.40 Lacs (Approx) of 1Kg in Silver Total Rs 12.40 Lacs | a) Rs 3.00 Lacs Approx of 10.00Tola in Gold b) Rs 0.20 Lacs Approx of 500 gm in Silver Total Rs 3.20 Lacs | NA | NA |
| (viii) | Any other assets such as value of Claims/interest. | NIL | NIL | NIL | NA | NA |
| (ix) | <u>Gross Total value (In Lacs)</u> | <u>Rs 18.8 Lacs (Approx)</u> | <u>Rs 13.14 Lacs (Approx)</u> | <u>Rs 3.35 Lacs (Approx)</u> | <u>NA</u> | <u>NA</u> |



B) Details of Immovable assets:

Note:- 1 Properties in joint ownership indicating the extent of joint ownership will also have to be indicated.

Note :-2 Each land or building or apartment should be mentioned separately in this format.)

| S.No. | Description | Self | Spouse:- SAROJ BALA | Dependent-1 , ANJU BALA | Dependent-2 | Dependent-3 |
|-------|---------------------|--------------|-------------------------------|-------------------------------|-------------|-------------|
| (i) | <u>Agricultural</u> | Gata No 128, | a) Gata No 293, | NIL | N.A | N.A |

| | | | | | |
|---|--|--|--------------------------------|-----|-----|
| Land -Location(s) -Survey number(s) | Khet No 613, Masota ,Pargana Tehsil, Sikandarabad, Distt Bulandshar-U.P | Masota ,Tehsil Sikanderbad,Distt Bulandshar- U.P b) Gata No 294, Masota Tehsil , Sikanderabad Distt Bulandshar,U.P. c) Gata No 287 Masota Tehsil, Sikanderbad, Distt Bulandshar, U.P | | | |
| Area (Total measurement in acres) | 3.373 acres | a) 0.188 acres b) 0.188 acres c) 0.482 acres | NIL | N.A | N.A |
| Whether inherited property (Yes or NO) | No | No | NIL | N.A | N.A |
| Date of purchase in case of self acquired property | 31-01-2005. | a) 31-05-2008 b) 31-05-2008 c) 25-02-2010 | NIL | N.A | N.A |
| Cost of Land (in case of purchase) at the time of purchase | Rs 7.10 Lacs Total :- Rs 7.10 Lacs | a) Rs 1.10 Lacs b) Rs 1.10 Lacs c) Rs 3.75 Lacs Total:- Rs 5.95 Lacs | NIL Total :- Nil | N.A | N.A |
| Any Investment on the land by way of development, construction etc. | Rs 1.00 Lacs Total Rs 1.00 Lacs | NIL  | NIL | N.A | N.A |
| Approximate Current market value | Rs 150.00 Lacs (approx) | a) Rs 8.00 Lacs b) Rs 8.00 Lacs c) Rs 24.00 Lacs | NIL | N.A | N.A |



| | | | | | | |
|------|---|---|----------------------------|---------------------|-----|-----|
| | | Total Rs 150.00 Lacs | Total Rs 40.00 Lacs | Total Rs Nil | | |
| (ii) | Non-Agricultural Land -Location(s) -Survey number(s) | a) Kh No 1037, Asola , New Delhi – 110074 | NIL | NIL | N.A | N.A |
| | Area (Total measurement in sq.ft.) | 9072 Sq Ft Approx | NIL | NIL | N.A | N.A |
| | Whether inherited property (Yes or NO) | YES | NIL | NIL | N.A | N.A |
| | Date of purchase in case of self acquired property | N.A | NIL | NIL | N.A | N.A |
| | Cost of Land (in case of purchase) at the time of purchase | N.A | NIL | NIL | N.A | N.A |
| | Any Investment on the land by way of development, construction etc. | NIL | NIL | NIL | N.A | N.A |
| | Approximate Current market value | Rs 32.00 Lacs (Approx) | NIL | NIL | N.A | N.A |
| | | Total Rs 32.00 Lacs (Aprox) | Total:- Nil | Total :- Nil | | |

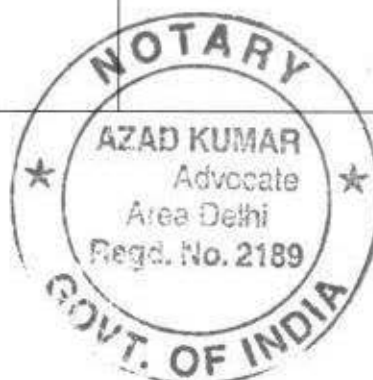

[Handwritten Signature]

| | | | | | | |
|-------|--|---------------------------|---------------------------|---------------------------|-----|-----|
| (iii) | Commercial Buildings (including apartments) -Location(s) -Survey number(s) | NIL | NIL | NIL | N.A | N.A |
| | Area (Total measurement in Sq ft) | NIL | NIL | NIL | N.A | N.A |
| | Built up area (Total measurement in sq. ft.) | NIL | NIL | NIL | N.A | N.A |
| | Whether inherited property (Yes or NO) | NIL | NIL | NIL | N.A | N.A |
| | Date of purchase in case of self acquired property | NIL | NIL | NIL | N.A | N.A |
| | Cost of property (in case of purchase) at the time of purchase | NIL | NIL | NIL | N.A | N.A |
| | Any Investment on the property by way of development, construction etc. | NIL | NIL | NIL | N.A | N.A |
| | Approximate Current market value | NIL <u>Total:- Nil</u> | NIL <u>Total:- Nil</u> | NIL <u>Total:- Nil</u> | N.A | N.A |



Rajesh 8

| | | | | | | |
|------|--|-------------------------------|------------------------------|----------|-----|-----|
| (iv) | Residential Buildings (including apartments,) - Location(s) - Survey number(s) | NIL | NIL | NIL | N.A | N.A |
| | Area (Total measurement in sq. ft.) | NIL | NIL | NIL | N.A | N.A |
| | Built up Area (Total measurement in sq. ft.) | NIL | NIL | NIL | N.A | N.A |
| | Whether inherited property (Yes or NO) | NIL | NIL | NIL | N.A | N.A |
| | Date of purchase in case of self acquired property | NIL | NIL | NIL | N.A | N.A |
| | Cost of property (in case of purchase) at the time of purchase | NIL | NIL | NIL | N.A | N.A |
| | Any Investment on the land by way of development, construction etc. | NIL | NIL | NIL | N.A | N.A |
| | Approximate Current market value | NIL | NIL | NIL | N.A | N.A |
| (v) | Other (such as interest in property) | NIL | NIL | NIL | N.A | N.A |
| (vi) | Total of Current Market Value of (i) to (v) | Rs:- 182.00 Lacs (Approx) | Rs:- 40.00 Lacs (Approx) | Rs:- Nil | N.A | N.A |



Regd. 9

- (6) I give herein below the details of liabilities/dues to public financial institutions and government:-
(Note: Please give separate details of name of Bank, Institution, entity or Individual and amount before each items)

| S.No. | Description | Self | Spouse:- SAROJ BALA | Dependent-1- ANJU BALA | Dependent-2 | Dependent-3 |
|-------|--|--|------------------------|---------------------------|-------------|-------------|
| (i) | Loan or dues to Bank/Financial Institution(s) Name of Bank or Financial Institutions , Amount outstanding Nature of loan | Rs 1.27 Lacs (Bank of India, Car Loan) | NIL | NIL | N.A | N.A |
| | Loan or dues to any other individual/Entity other than mentioned above. Name(s) Amount outstanding, Nature of loan | NIL | NIL | NIL | N.A | N.A |
| | Any other liability | NIL | NIL | NIL | N.A | N.A |
| | Grand total of Liabilities | Rs 1.27 Lacs | NIL | NIL | N.A | N.A |
| (ii) | Government Dues Dues to departments dealing with government accommodation | NIL | NIL | NIL | N.A | N.A |
| | Dues to departments dealing with supply of water | NIL | NIL | NIL | N.A | N.A |
| | Dues to departments dealing with supply of electricity | NIL | NIL | NIL | N.A | N.A |

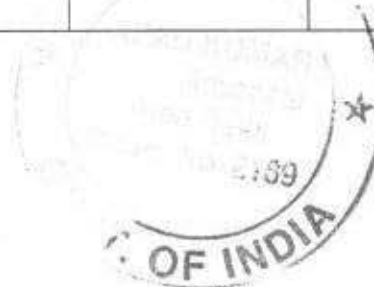

Regd. Lk 10

| | | | | | | |
|-------|---|-----|-----|-----|-----|-----|
| | | | | | | |
| | Dues to departments dealing with supply of telephones/mobiles | NIL | NIL | NIL | N.A | N.A |
| | Dues to departments dealing with government transport (including aircrafts and helicopters) | NIL | NIL | NIL | N.A | N.A |
| | Income Tax Dues | NIL | NIL | NIL | N.A | N.A |
| | Wealth Tax Dues | NIL | NIL | NIL | N.A | N.A |
| | Service Tax Dues | NIL | NIL | NIL | N.A | N.A |
| | Municipal/Property Tax Dues | NIL | NIL | NIL | N.A | N.A |
| | Sales Tax Dues | NIL | NIL | NIL | N.A | N.A |
| | Any other Dues | NIL | NIL | NIL | N.A | N.A |
| (iii) | Grand Total of all Govt. Dues | NIL | NIL | NIL | N.A | N.A |
| (iv) | Whether any other liabilities are in dispute, if so, mention the amount involved and the authority before which it is pending | NIL | NIL | NIL | N.A | N.A |

(7) **Details of profession or occupation:-**

- a. Self :- **Advocate**
b. Spouse:- **Housewife**



Rajesh

(8) **My Educational qualification is as under:-**

(Give details of highest School/University education with full form of the certificate/diploma/degree course)

(Name of the School/College/University and the year in with the course was completed.)

| NAME OF SCHOOL /COLLEGE /UNIVERSITY | NAME OF COLLEGE | COURSE | YEAR OF PASSING |
|---|--|----------------------------|-----------------|
| 1. DR B.R. AMBEDKAR UNIVERSITY , AGRA, U.P | SHD LAW COLLEGE ,MATHURA UP | LLB | 2009 |
| 2. I.G.N.O.U, DELHI | I.G.N.O.U | M.A (Political Science) | 2006 |
| 3. DELHI UNIVERSITY | SHAHEED BHAGAT SINGH COLLEGE , DELHI | B.COM | 1980 |

(9) **ABSTRACT OF THE DETAILS GIVEN IN (1) TO (8) OF PART A ABOVE:-**

| | | | |
|----|---|--|--------------------|
| 1. | Name of the Candidate | Sh./Smt./Kum. RAJENDER SINGH TANWAR | |
| 2. | Full postal address | H.NO 42, BICHH PATTI, VILLAGE ASOLA , NEW DELHI-110074 | |
| 3. | Number and Names of the DMC WARD | 176, BHATI | |
| 4. | Name of the Political party which set up the candidate (otherwise write 'Independent') | INDEPENDENT | |
| 5. | (a) Number of cases in which conviction order passed (other than referred to in Form 'A'. | NIL | |
| | (b) Total number of pending caes where the court(s) have taken cognizance | NIL | |
| 6. | PAN of | Year for which last income Tax Return filed | Total Income Shown |
| | Candidate (RAJENDER SINGH TANWAR) ADZPT7356C | 2014-15 | 3,48,500/- |
| | Spouse: NO | NIL | NIL |
| | Dependents-1 :- ANJU BALA :- CJPPB4597M | NIL | NIL |



Rajender Singh Tanwar

7. Details of Assets and Liabilities in Rupees:- All Figures in Lacs

| | Description | Self (In Rupees) | Spouse- SAROJ BALA (In Rupees) | Dependent - 1, ANJU BALA | De pen den t-II | Dep ende nt-III |
|------|--|----------------------|---------------------------------------|--------------------------------|--------------------------|-----------------------|
| 7A. | Moveable Assets (Total value) | Rs 18.8 Lacs | Rs 13.14 Lacs | Rs 3.35 Lacs | N.A | N.A |
| 7B. | Immovable Asset | | | NIL | N.A | N.A |
| (i) | Purchase Price and Development cost of Immovable property (Total Value) | Rs 8.10 Lacs | Rs 5.95 Lacs | NIL | N.A | N.A |
| (ii) | Approximate current market price of Assets (Total Value) | Rs 182.00 Lacs | Rs 40.00 Lacs | NIL | N.A | N.A |
| 8 | Liabilities | NIL | NIL | NIL | N.A | N.A |
| (i) | Government Dues (Total) | NIL | NIL | NIL | N.A | N.A |
| (ii) | Loans from Bank, Financial Institutions and others (total) | Rs 1.27 Lacs | NIL | NIL | N.A | N.A |

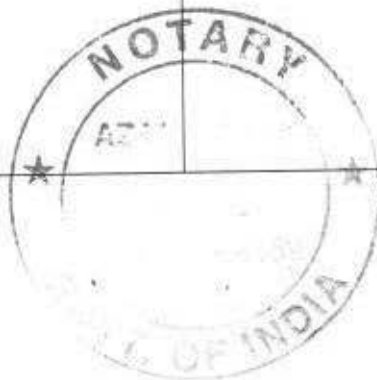

[Handwritten Signature]

- 9 Highest educational qualification:
(Give details of highest School/University education mentioned the full form of the certificate/diploma/degree course, Name of the School/College/ University and the year in which the course was completed.)

My educational qualification is as under:-

| | NAME OF SCHOOL /COLLEGE /UNIVERSITY | NAME OF COLLEGE | COURSE | YEAR OF PASSING |
|----|---|--|----------------------------|-----------------|
| 1. | DR B.R. AMBEDKAR UNIVERSITY , AGRA, UTTERPRADESH | SHD LAW COLLEGE, MATHURA UP | LLB | 2009 |
| 2. | I.G.N.O.U, DELHI | I.G.N.O.U | M.A (Political Science) | 2006 |
| 3. | DELHI UNIVERSITY | SHAHEED BHAGAT SINGH COLLEGE , DELHI | B.COM | 1980 |

VERIFICATION

The deponent, above named, do hereby verify and declare that the contents of this affidavit are true and correct to the best of my knowledge and belief and , no part of it is false and nothing material has been concealed there from. I further declare that:-

- There is no case of conviction or pending case against me other than those mentioned in item 3 and 4 Above ;
- I, my spouse, or my dependents do not have any asset or liability, other those mentioned in items 5 and 6 above .

Verified at **New Delhi** . This the 22 the day of April 2016.

DEPONENT

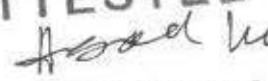

ATTESTED

BY NOTARY PUBLIC
NEW DELHI (INDIA)

22 APR 2016