



सत्यमेव जयते

## INDIA NON JUDICIAL

Government of National Capital Territory of Delhi

### e-Stamp

Certificate No.	: IN-DL405507016169000
Certificate Issued Date	: 21-Apr-2016 05:31 PM
Account Reference	: IMPACC (IV)/ dl916403/ DELHI/ DL-DLH
Unique Doc. Reference	: SUBIN-DL916403801449391699040
Purchased by	: RAJESH YADAV
Description of Document	: Article 4 Affidavit
Property Description	: Not Applicable
Consideration Price (Rs.)	: 0 (Zero)
First Party	: RAJESH YADAV
Second Party	: Not Applicable
Stamp Duty Paid By	: RAJESH YADAV
Stamp Duty Amount(Rs.)	: 10 (Ten only)

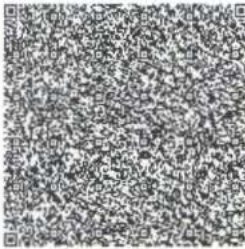

Entry No. 657  
Date 23 APR 2016



Please write or type below this line

#### FORM-21 [See Rule 18(2)]

Affidavit to be furnished by the candidate before the returning officer for election to the South Delhi Municipal Corporation from Ward No.124, Vikas Nagar (No. and name of the Ward)

I, RAJESH YADAV S/O SH. KARAN YADAV aged about 34 years(As per 10<sup>th</sup> Certificate), resident of **2, HASTSAL VILLAGE, HASTSAL, DELHI** candidate at the above election, do hereby solemnly affirms/state on oath as under:-

*Rajesh*

#### Statutory Alert:

1. The authenticity of this Stamp Certificate should be verified at "www.shcilestamp.com". Any discrepancy in the details on this Certificate and as available on the website renders it invalid.
2. The onus of checking the legitimacy is on the users of the certificate.
3. In case of any discrepancy please inform the Competent Authority.

1. I am not accused of any offence(s) punishable with imprisonment for two years or more in a pending case(s) in which charge(s) has/have been framed by the court(s) of competent jurisdiction.

If the deponent is accused of any such offence(s) he shall furnish the following information:-

- (i) Case/First formation report No./Nos. NOT APPLICABLE.
- (ii) Police station(s) N.A District(s) NA. State(s) NOT APPLICABLE.
- (iii) Section(s) of the concerned Act(s) and short description of the offence(s) for which the candidate has been charged...NOT APPLICABLE.
- (iv) Court(s) which framed the charge(s) NOT APPLICABLE.
- (v) Date(s) on which the charge(s) was/were framed NOT APPLICABLE.
- (vi) Whether all or any of the proceeding(s) have been stayed by any court(s) of competent jurisdiction NOT APPLICABLE.

2. I have not been convicted of an offence(s) [other than any offence(s) referred to in sub-section (1) or sub-section (2) or covered in sub-section (3), of section 8 of the Representation of the People Act, 1951 (43 of 1951)] and sentenced imprisonment for one Year or more.

If the deponent is convicted and punished as aforesaid, he shall furnish the following information:

- (i) Case/First information report No./ Nos NOT APPLICABLE..
- (ii) Court(s) which punished NOT APPLICABLE.
- (iii) Police station(s) NOT APPLICABLE. District(s) NOT APPLICABLE. State(s) NOT APPLICABLE.
- (iv) Section(s) of the concerned Act(s) and short description of the offence(s) for which the candidate has ever been charged NOT APPLICABLE.
- (v) Date(s) on which the sentence(s) was/were pronounced NOT APPLICABLE.
- (vi) Whether the sentence(s) has/have been stayed by any court(s) of competent jurisdiction NOT APPLICABLE.

Place: - Delhi

Date: 23.04.2016



#### VERIFICATION

I, the above-named deponent, do hereby verify and declare that the contents of the affidavit are true and correct to the best of my knowledge and belief, no part of it is false and nothing material has been concealed there in.

Verified at Delhi this 23<sup>rd</sup> day of April 2016.

Signature of deponent

Signature of deponent

Note: The columns in this form which are not applicable to the deponent may be struck off.

**ATTESTED**

Notary Public Delhi

23 APR 2016





सत्यमेव जयते

## INDIA NON JUDICIAL

Government of National Capital Territory of Delhi

### e-Stamp

Certificate No.	: IN-DL405500054731530
Certificate Issued Date	: 21-Apr-2016 05:30 PM
Account Reference	: IMPACC (IV)/ dl916403/ DELHI/ DL-DLH.
Unique Doc. Reference	: SUBIN-DL916403801435814829220
Purchased by	: RAJESH YADAV
Description of Document	: Article 4 Affidavit
Property Description	: Not Applicable
Consideration Price (Rs.)	: 0 (Zero)
First Party	: RAJESH YADAV
Second Party	: Not Applicable
Stamp Duty Paid By	: RAJESH YADAV
Stamp Duty Amount(Rs.)	: 10 (Ten only)

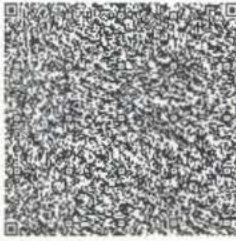

Entry No. 458  
Date: 23 APR 2016



Please write or type below this line

### FORM 22

[See Rule 18(2)]

**AFFIDAVIT TO BE FURNISHED BY THE CANDIDATE ALONGWITH NOMINATION PAPER BEFORE THE RETURNING OFFICER**

For Election to the South Delhi Municipal Corporation of Delhi.

*Alakh*

#### Statutory Alert:

1. The authenticity of this Stamp Certificate should be verified at "www.shcilestamp.com". Any discrepancy in the details on this Certificate and as available on the website renders it invalid.
2. The onus of checking the legitimacy is on the users of the certificate.
3. In case of any discrepancy please inform the Competent Authority.

From 124, VIKAS NAGAR (No. and name of the Ward)

I **RAJESH YADAV** Son of **SH. KARAN YADAV** aged **34** years(As per 10<sup>th</sup> Certificate), resident of **2, HASTSAL VILLAGE, HASTSAL, DELHI**, a candidate at the above election, do hereby solemnly affirm and state on oath as under:-

(Strike out whichever is not applicable).

(1) I am a candidate set up by **INDIAN NATIONAL CONGRESS** name of the political party.

(2) Detail of PAN and status of filing on Income tax return:

S.No.	Name	Permanent Account Number (PAN)	The financial year for which the last income tax return has been filed	Total income shown in income tax return (in rupees)
1.	Self	ABAPY8431E	2014-2015	4,33,908/-
2.	Spouse – Tapashya Yadav	AIEPY0960F	2014-2015	2,64,438/-
3.	Dependent 1 – Kavyansh Yadav	NIL	NIL	NIL
4.	Dependent 2 – Prithvi Yadav	NIL	NIL	NIL

(3) The following cases(s) is/are pending against me in which cognizance has been taken by the court:-

S.No.	Offence	Description
(a)	The details of cases where the court has taken cognizance, Sections of the Act and description of the offence for which cognizance taken:	NOT APPLICABLE
(b)	Name of the court, case no. and date of order taking cognizance:	NOT APPLICABLE
(c)	Detail of Appeal(s)/Application(s) for revision (if any) filed against the above order(s)	NOT APPLICABLE

(4) Cases in which I have been convicted by a court of law (other those referred to in Form 'A')

(a)	The details of cases, Sections of the Act and description of the offence for which convicted:	NOT APPLICABLE
(b)	Name of the Court(s), Case No. and date(s) of order(s):	NOT APPLICABLE
(c)	Punishment imposed:	NOT APPLICABLE

that I give herein below the details of the assets (movable and immovable etc.) of myself, my spouse and all dependents:

Detail of movable assets.

(Note:

1. Assets in joint name indicating the extent of joint ownership will also have to be given.
2. In case of deposit/Investment, the details including Serial Number, Amount, Date of Deposit, the Scheme, Name of Bank/Institution and Branch are to be given.
3. Value of Bonds/Share/Debentures as per the current market value in Stock Exchange in respect of listed companies and as per books in case of non-listed companies should be given.

*Alankar*



4. Dependent, here means a person, substantially dependent on the income of the candidate.
5. Details including amount is to be given separately in respect of each investment.)

S.No	Description	Self RAJESH YADAV	Spouse TAPSHYA YADAV (WIFE)	Depen dent-1 KAVYA NSH YADAV	Depende nt-2 PRITHVI YADAV	Depe ndent -3
(i)	Cash in hand	Rs.4,60,500/-	Rs. 1,10,800/-	NIL	NIL	NIL
(ii)	Detail of Deposits in Bank accounts (FDRs, Term Deposits and all other types of deposits including saving accounts), Deposits with Financial Institutions, Non Banking Financial Companies and Cooperative societies and the amount in each such deposit.	<p>(1)HDFC Bank A/C :- 065111400235 67 Bal Rs. 27,005/-</p> <p>(2)YES Bank A/C : 008590100001 470 Rs.3,77,756/-</p> <p>(3) Axis Bank A/c : 079010100200 745 Bal. Rs. 99,031/-</p> <p>(4) Axis Bank A/c: 916010007786 588 Bal. Rs. 10,000/-(for Election Purpose)</p>	<p>(1)ASIX BANK A/C NO. 91001002721 1350 Bal. Rs44899/-</p>	<p>1)ASIX BANK A/C NO. 91401 00516 19256 Bal. Rs 21104 8/-</p>	NIL	NIL
(iii)	Detail of investment in Bonds, Debentures/share and units in companies/Mutual Funds and others and the amount.	Equity shares Dimitra Foods Pvt Ltd. 5000 shares @10/- 50,000	Equity shares Dimitra Foods Pvt Ltd. 5000 shares @10/- 50,000	NIL	NIL	NIL
(iv)	Details of investment in NSS, Postal Savings, Insurance Policies and Investment in any Financial Institution in Post office or Insurance Company	<p>LIC Policy No.(1)11798 5459 Rs.1,32,084/- (PREMIUM AMT.)</p> <p>2) Policy No. 835015686</p>	<p>LIC Policy No.(1)90113 262471- Rs. 1,07,496/-</p> <p>(2) 255367427- Rs.91,560/- (Surrender</p>	NIL	NIL	NIL



*Handwritten signature*

	and the amount.	Rs. 1,45,690/- (Surrender Value) 3) Policy No. 15008180 Rs. 29,632/- (Premium)	Value)			
(v)	Personal loans/advance given to any person or entity including firm, Company, Trust etc. and other receivables from debtors and the amount.	NIL	1)UNNATI FORTUNE WORLD RS. 5,00,000/-	NIL	NIL	NIL
(vi)	Motor Vehicles/Aircrafts/Yachts/Ships (detail of Make, Registration No. etc, Year of Purchase and amount.)	ECOSPORT Car (Model 26-09-2013, Reg No.DL-6CM-5550 Rs. 10,00,000/- EON Car (Model 12-02-2013, Reg No.DL-10CD-7574 Rs. 3,00,000/-	NIL	NIL	NIL	NIL
(vii)	Jewelry, bullion and valuable thing (give details of weight and value)	5Tola GOLD @30,000/- Rs. 1,50,000/- (Market Value as on date)	30Tola GOLD @30,000/- Rs. 9,00,000/- (Market Value as on date)	NIL	NIL	NIL
(viii)	Any other assets such as value of Claims/interest.	NIL	NIL	NIL	NIL	NIL
(ix)	Gross Total value	Rs. 27,81,698/-	Rs. 18,04,755/-	RS. 2,11,048/-	NIL	NIL

B. Detail of Immovable assets:  
(Note:

*Alkade*  
2

1. Properties in joint ownership indicating the extent of joint ownership will also have to be indicated.
2. Each land or building or apartment should be mentioned separately in this format.



S.No	Description	Self	Spouse	Dependent-1	Dependent-2	Dependent-3
(i)	<b><u>Agricultural Land</u></b>	NIL	NIL	NIL	NIL	NIL
	-Location(s)					
	-Survey number(s)					
	Area (Total measurement in acres)	NIL	NIL	NIL	NIL	NIL
	Whether inherited property (Yes or NO)	N.A	N.A	N.A	N.A	N.A
	Date of purchase in case of self acquired property	N.A	N.A	N.A	N.A	N.A
	Cost of Land (in case of purchase) at the time of purchase	N.A	N.A	N.A	N.A	N.A
	Any Investment on the land by way of development, construction etc.	N.A	N.A	N.A	N.A	N.A
(ii)	Approximate Current market value	N.A	N.A	N.A	N.A	N.A
	<b><u>Non-Agricultural Land</u></b>	NIL	NIL	NIL	NIL	NIL
	-Location(s)					
	-Survey number(s)					
	Area (Total measurement)	N.A	N.A	N.A	N.A	N.A



*Handwritten signature*



	nt in sq.ft.)					
	Whether inherited property (Yes or NO)	N.A	N.A	N.A	N.A	N.A
	Date of purchase in case of self acquired property	N.A	N.A	N.A	N.A	N.A
	Cost of Land (in case of purchase) at the time of purchase	N.A	N.A	N.A	N.A	N.A
	Any Investment on the land by way of development, construction etc.	N.A	N.A	N.A	N.A	N.A
	Approximate Current market value	N.A	N.A	N.A	N.A	N.A
(iii)	<b>Commercial Building</b> (including apartments) -Location(s) -Survey number(s)	N.A	N.A	N.A	N.A	N.A
	Built up area (Total measurement in sq. ft.)	N.A	N.A	N.A	N.A	N.A
	Whether inherited property (Yes or NO)	N.A	N.A	N.A	N.A	N.A
	Date of purchase in case of self acquired property	N.A	N.A	N.A	N.A	N.A
	Cost of property (in case of purchase) at	N.A	N.A	N.A	N.A	N.A



*Handwritten signature*



	the time of purchase					
	Any Investment on the property by way of development, construction etc.	N.A	N.A	N.A	N.A	N.A
	Approximate Current market value	N.A	N.A	N.A	N.A	N.A
(iv)	<b>Residential Buildings</b> (including apartments, ) -Location(s) -Survey number(s)	(1) <b>Property 1</b>  (1/3 PART) PLOT No.15, KHASRA NO. 46/8, VIKAS NAGAR  (2) <b>Property 2</b>  (1/3 PART) HNO.-2, MUSTATIL NO. 36, KILLA NO. 24/16, VILLAGE HASTSAL, NEW DELHI	N.A	NIL	NIL	NIL
	Area (Total measurement in sq. ft.)	(1) <b>Property 1</b> 750  (2) <b>Property 2</b> 1350		N.A	N.A	N.A
	Built up Area (Total measurement in sq. ft.)	(1) <b>Property 1</b> 750  (2) <b>Property 2</b> 450	N.A	N.A	N.A	N.A
	Whether inherited property (Yes or NO)	N.A	NO	N.A	N.A	N.A
	Date of purchase in case of self acquired property	(1) <b>Property 1</b> 31-07-2004  (2) <b>Property 2</b> 17-11-2000	N.A	N.A	N.A	N.A



*Handwritten signature*

	Cost of property (in case of purchase) at the time of purchase	(1) Property 1 73,333/- (2) Property 2 13,333/-	NIL	NIL	NIL	NIL
	Any Investment on the land by way of development, construction etc.	N.A	N.A	N.A	N.A	N.A
	Approximate Current market value	(1) Property 1 42,00,000/- (1) Property 2 (2)15,00,000/-	NIL	N.A	N.A	N.A
(v)	Other (such as interest in property)	NIL	NIL	NIL	NIL	NIL
(vi)	Total of Current Market Value of (i) to (v)	Rs. 57,00,000/-	NIL	NIL	NIL	NIL



(6) Give herein below the details of liabilities/dues to public financial institutions and government:-  
(Note: Please give separate details of name of Bank, Institution, entity or Individual and amount for each item)

S.No.	Description	Self	Spouse(s)	Dependent-1	Dependent-2	Dependent-3
(i)	<b>Loan or dues to Bank/Financial Institution(s)</b> Name of Bank or FI Amount outstanding Nature of loan	<b>Punjab &amp; Sind Bank ,</b> <b>Atta Noida,</b> <b>Loan A/c</b> <b>No.:</b> <b>0426120003</b> <b>6040 Bal.</b> <b>Due Rs.</b> <b>2,91,563/-</b> <b>CAR LOAN</b>	NIL	NIL	NIL	NIL

*Alkader*



	<b>Loan or dues to any individual/Entity other than mentioned in (i) above.</b> Name(s) Amount outstanding Nature of loan	NIL	NIL	NIL	NIL	NIL
	Any other liability	NIL	NIL	NIL	NIL	NIL
	Grand total of Liabilities	2,91,563/-	NIL	NIL	NIL	NIL
(ii)	<b><u>Government Dues</u></b>					
	Dues to departments dealing with government accommodation	NIL	NIL	NIL	NIL	NIL
	Dues to departments dealing with supply of water	NIL	NIL	NIL	NIL	NIL
	Dues to departments dealing with supply of electricity	NIL	NIL	NIL	NIL	NIL
	Dues to departments dealing with supply of telephones/mobiles	NIL	NIL	NIL	NIL	NIL
	Dues to departments dealing with government transport (including aircrafts and helicopters)	NIL	NIL	NIL	NIL	NIL
	Income Tax Dues	NIL	NIL	NIL	NIL	NIL



*Handwritten signature*

Wealth Tax Dues	NIL	NIL	NIL	NIL	NIL
Service Tax Dues	NIL	NIL	NIL	NIL	NIL
Municipal/Property Tax Dues	NIL	NIL	NIL	NIL	NIL
Sales Tax Dues	NIL	NIL	NIL	NIL	NIL
Any other Dues	NIL	NIL	NIL	NIL	NIL
Grand Total of all Govt. Dues	NIL	NIL	NIL	NIL	NIL



(7) Details of profession or occupation:

- a. Self : Business  
b. Spouse : Business

(8) My educational qualification is as under:

(Give Details of highest School/University education with full form of the certificate /diploma/degree course)

School/University	Year of completion	Certificate/Degree/Diploma
C.B.S.E.	1998	Secondary School –Cert.
C.B.S.E.	2000	Senior Secondary School-Cert.
Chaudhary Charan Singh University, Meeruth	2003	Bachelor of Computer Applications-Degree
University of Lancaster	2008	Postgraduate Diploma in Information Technology, Management and Organization change-Diploma



(9) ABSTRACT OF THE DETAILS GIVEN IN (1) TO (8) ABOVE:

1.	Name of the Candidate	Sh. RAJESH YADAV
2.	Full postal address	2, HASTSAL VILLAGE, HASTSAL, DELHI,
3.	Number and Names of the DMC Ward	124, VIKAS NAGAR
4.	Name of the Political party which set up the candidate (otherwise write 'Independent')	INDIAN NATIONAL CONGRESS
5.	(a) Number of cases in which conviction order passed (other than those referred to in Form 'A')	NIL

*Handwritten signature*



	(b) Total Numbers of Pending cases where the court(s) have taken cognizance	NIL	
6.	PAN of	Year for which last income Tax Return filed	Total Income Shown
	<b>Candidate : ABAPY8431E</b>	2014-2015	4,33,908/-
	<b>Spouse: Tapashya Yadav AIEPY0960F</b>	2014-2015	2,64,438/-
	<b>Dependents: Kavyansh Yadav</b>	NIL	NIL
	<b>Dependents: Prithvi Yadav</b>	NIL	NIL



7. Details of Assets and Liabilities in rupee

	Description	Self	Spouse Tapashya Yadav	Dependent-I Kavyansh Yadav	Dependent-II Prithvi Yadav	Dependent-III
A.	Moveable Asset (Total value)	Rs. 27,81,698/-	Rs. 18,04,755/-	Rs. 2,11,048/-	NIL	NIL
B.	Immovable Asset					
(i)	Purchase Price and Development Cost of Immovable Property (Total Value)	Rs. 86,666/-	NIL	NIL	NIL	NIL
(ii)	Approximate Current Market Price of Asset (Total Value)	Rs. 57,00,000/-	NIL	NIL	NIL	NIL
8.	Liabilities					
	Government Dues (Total)	NIL	NIL	NIL	NIL	NIL
	Loans from Bank, Financial Institutions and others (total)	Rs. 2,91,563/-	NIL	NIL	NIL	NIL

950 Highest educational qualification: POST GRADUATE in I.T. & Organization Change Management, from Lancaster University, London (U.K.) in the year 2008.

School/University	Year of completion	Diploma
University of Lancaster	2008	Postgraduate Diploma in Information Technology, Management and Organization change



*Allele*



**VERIFICATION**

The deponent, above named, do hereby verify and declare that the contents of this affidavit are true and correct to the best of my knowledge and belief, no part of it is false and nothing material has been concealed there from. I further declare that:

- i) There is no case of conviction or pending case against me other than those mentioned in item 3 and 4 above;
- ii) I, my spouse, or my dependents do not have any asset or liability, other those mentioned in items 5 and 6 above.

Verified at DELHI this the 23<sup>rd</sup> day of April 2016.

*Deponent*



**ATTESTED**

*[Signature]*  
Notary Public Delhi

23 APR 2016